Still zero calories.

RedEye for iPad

redeye

Tuesday
MARCH 5, 2013

★ FREE ★
A Chicago Tribune publication

REDEYE ILLUSTRATION

OFFICE HUNGER GAMES

The battleground: Your cubicle. The weapon: Junk food. In workplace diet duels, it's survival of the fittest 6-7

TRAIN PAINS FOR THE CTA 4

SNOWTORIOUS DAY? 9

GEEK OUT OVER HAWKS MATH 13

EAT

5TH ANNIVERSARY DINNER

Mercat a la Planxa

638 S. Michigan Ave. 312-765-0524

Pig out at the South Loop restaurant's birthday celebration with whole roasted suckling pig, chamomile-smoked pork belly, grilled short ribs, pork meatballs, crispy pork skin and braised pork shoulder, served at stations with beer pairings from local brewery 5 Rabbit. The bash starts with passed **appetizers** and ends with birthday cake. 7-10 p.m. $55. RSVP required.

DRINK

TIPPLING TUESDAY

Double A at Mercadito

108 W. Kinzie St. 312-329-9555

Mixology maestros the Tippling Bros.—Tad Carducci and Paul Tanguay—kick off a new series which begins with six varieties of **Olmeca tequila**—an artisanal, Mexican brand distilled using a 500-year-old method—and passed appetizer pairings, plus a discussion exploring geographical and environmental effects on the tequilas' taste. 7-8 p.m. $25. RSVP required.

DO

TWO COOKIE MINIMUM ZINE FEST FUNDRAISER

Hungry Brain

2319 W. Belmont Ave. 773-709-1401

Munch complimentary cookies and hear stories by six zinesters including Georgi Johnston ("Georgi and the Haunted Minivan") and Chicago Zine Fest organizer Jaclyn Miller, who debuts a new comic work. Free-will donations benefit the Fest (March 8-9). 9 p.m. No cover.

MIDWEST FILM FEST

Landmark Century Centre Cinema

2828 N. Clark St. 773-509-4949

Flip the switch on your after-work plans with a hosted cocktail reception, panel discussion featuring "Chicago Fire" co-creator Derek Haas and a 7:30 p.m. screening of the dramedy "Qwerty." 6 p.m. $10-$15. Tickets: **midwestfilm.com**.

DEMOCRACY BURLESQUE

Mary's Attic

5400 N. Clark St. 773-784-6969

The financial fracas flies to the forefront in the troupe's new sketch show, "World of Class Warfare." And no matter your tax bracket, you can feel good about giving back—part of the proceeds benefit charities. 7:30 p.m. $15; $12 for students.

REDEYE TIP OF THE DAY Chase the luck of the Irish with our St. Patrick's Day parties and bar crawls guide on **metromix.com**.

A Chicago Tribune publication

redeyechicago.com

Editor: Tran Ha
@tranosaurus

CONTACT US
Letter to the editor: redeye@tribune.com
Newsroom: 312-222-4970
Advertising: 312-222-2615
Classifieds: 312-222-2222
Home Delivery: 1-800-TRIBUNE
Circulation: redservice@tribune.com

A SIB OF THE TRIB
RedEye, a Chicago Tribune publication, is published five days a week, except on certain holidays. Unsolicited manuscripts, articles, letters and pictures sent to the Chicago Tribune are sent at the owner's risk.

Copyright ©2013 Chicago Tribune Company LLC. All rights reserved as to the entire content. Not for resale.

WAITING GAME

Pilgrims stand in St. Peter's Square at the Vatican on Monday. GETTYIMAGES

Vatican still waiting for cardinals to arrive before vote on new pope

MCT

VATICAN CITY Twelve cardinals still have to arrive in Rome before a conclave to elect a new pope can be called, the Vatican said Monday.

The papal election process started with a General Congregation of Cardinals, a preliminary round of talks, on Monday morning. The meeting was attended by 103 out of the 115 cardinals expected to be tasked with choosing a new pontiff.

"The others will arrive between today and tomorrow," Vatican spokesman the Rev. Federico Lombardi told reporters.

The conclave can start only after all cardinal electors, coming from all over the world, are in place, meaning that a decision about the start date could come as early as Tuesday. The conclave will be held in the world-famous Sistine Chapel.

The Catholic Church is looking for a new leader after Benedict XVI retired last week. The 85-year-old, the first pope to resign in 600 years, said he was too frail to continue the job. He since has retired outside Rome and will not return to the Vatican until his successor is chosen.

The aim is to have a new pontiff by Easter, which this year falls on March 31. U.S. Cardinal Roger Mahony tweeted Sunday that the process could be over in less than two weeks.

There is no clear favorite. One likely contender among the Italian candidates is the archbishop of Milan, Angelo Scola. But there also is a chance there will be a non-European pope for the first time since the eighth century.

"Christianity is on the rise in Africa and Asia, especially in the Philippines, and in Latin America. The cardinals will have to verify what is happening and act accordingly," French Cardinal Paul Joseph Jean Poupard said in an interview with Corriere della Sera.

"The question of whether the next pope should come from Latin America is likely to be prominent," the head of the German Episcopal Conference, Archbishop Robert Zollitsch, told the German news agency DPA. "I can very well imagine a pope from another continent. The time is ripe."

In the first session Monday, cardinals took an oath of secrecy and agreed to send a message of homage to Benedict, Lombardi said.

Archbishop of Chicago explains secrecy vow

Chicago Tribune

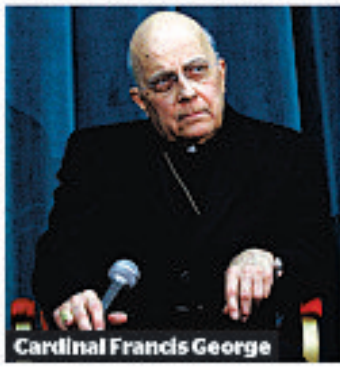

Cardinal Francis George

VATICAN CITY Despite a vow of secrecy taken Monday during their first formal assembly, Cardinal Francis George said the prelates will keep lines of communication open with the public until they enter a conclave to select a new pope—but they might not be able to say much.

"They said nothing about a problem in making yourself available," George told reporters. "But they did point out that we all just took an oath of confidentiality. So the problem is content."

Only 142 cardinals showed up at the Vatican for the first formal meeting, called general congregation, on Monday. Though canonical law is open to interpretation, some believe it dictates that all cardinals must be present in order to set a date for the conclave to begin.

Quoting St. Thomas Aquinas, who advised deliberating slowly and deciding quickly, Cardinal Angelo Sodano, dean of the college of cardinals, instructed prelates to take their time, George said.

"The decision-making is the conclave and the deliberating is in general congregation," George said.

First-day troubles for CTA reroutes

GOING PUBLIC
Tracy Swartz
» tswartz@tribune.com
» @tracyswartz

Color some CTA riders confused. During Monday's morning commute, some Brown Line trains didn't display the correct destination signs, baffling riders whose trains were being rerouted because of work on the Wells Street Bridge.

"It's not going to occur tomorrow. We apologize to our customers for any confusion this caused," CTA spokeswoman Tammy Chase said.

As work continues on the bridge through this week, Brown Line trains also will continue to be rerouted while Purple Line Express trains still will be out of service.

Some Brown Line trains will continue to Merchandise Mart. Riders can get off at the Chicago stop and take a shuttle to the Clark/Lake stop and Washington/Wells stop in the Loop. When Going Public rode the shuttle Monday morning, it was a six-minute wait and the bus wasn't full.

Some Brown Line trains stop at Fullerton and travel through the Red Line subway, making all stops and terminating at the Roosevelt Red Line stop.

And finally, some Brown Line trains continue from Roosevelt along the Orange Line to Midway.

The last option, the Brown-Red-Orange train, was not listed as an alternative on the materials the CTA posted on its Wells Street Bridge page, **transitchicago.com/wellsbridge**.

Chase said some morning Brown Line service originates at Midway because there is more room to park trains at Midway overnight than the Kimball yard provides.

Those trains have to be returned to Midway after morning rush hour so this week, some Brown Line trains will wind up going through the Red Line subway and then on to Midway.

"Operators are instructed to make announcements in the Loop that the Brown Line is turning Orange," Chase said. "Our line cut materials were developed to address service impacts directly related to the Wells Street Bridge service disruptions and alternatives."

The Brown Line train GP rode Monday morning was billed as a "Roosevelt/Midway" train on the CTA's train tracker. The train arrived at the Paulina station with a Brown "Loop" sign, but the train wasn't servicing Loop "L" stations.

The operator made regular announcements that the final stop of train was the Roosevelt Red Line station, but the train went on to Midway.

Before boarding a Brown or Red Line train, riders should listen to the announcements and consult a train tracker to double-check that they are on the correct train.

Since there are seven more days of this phase of the project and there will be a second week of bridge work, April 26 to May 6, hopefully this confusion isn't a sign of things to come.

The rides of March

Miller Lite is sponsoring free shuttle service for St. Patrick's Day activities. For the South Side Irish Parade, shuttles will run from 10 a.m. to 10 p.m., Sunday. In the downtown area, shuttles will run from 9 a.m. to midnight March 16 and 10 a.m. to 6 p.m. March 17. Go to **millerlitefreerides.com** for more information.

STATIONARY *A weekly dispatch from a CTA station of note*

This week: Illinois Medical District Blue Line

The Illinois Medical District station got a much-needed paint job and face-lift months ago, thanks to the CTA's Renew Crew program, during which the agency fixed and beautified nearly 100 stations between fall 2011 and winter 2012. The tracks could use some overhaul, though. There's a lot of garbage near the tracks thanks to litterers on the platform and the Eisenhower Expressway. The track near the Illinois Medical District stop also is under slow zone, which plagued 13.5 percent of Blue Line tracks in February.

Next up: 35th/Bronzeville/IIT Green Line

GETTY IMAGES FILE PHOTOS

FACEBOOK GETS A MAKEOVER—AGAIN

THURSDAY

That's the date the social media giant will unveil a new look for your newsfeed, which hasn't been significantly tweaked like this since September 2011. Well, except for all of those totally useful promoted posts—er, ads—that have been dropped in recently.

We haven't seen any real hints as to what the face-lift will look like, but there's a big chance it will be a game-changer for Facebook mobile, which has had issues with the current newsfeed in the past year or so. The announcement will come from Facebook's headquarters in Menlo Park, Calif.

Let's get ready to gruuuumbbllllleeeeeee!

JESSICA GALLIART IS REDEYE'S SOCIAL MEDIA LADY.

NOW ON WEEKENDS!

Your RedEye for iPad subscription now comes with your exclusive guide to the weekend. Check it out and **free eat and drink guides, concert guides and a full issue** now! RedEye for iPad publishes six editions a week for $1.99 per month or $19.99 for a full year.

Lease 'em & Love 'em! SALES EVENT!

Choose From Over 1000 Vehicles Online!

WE'LL MEET OR BEAT ANY DEAL!†

mikeandersonchevy.com

New 2013 Chevy CRUZE LS

Stock #IP13140

Lease for: $126 per month

*24 mo lease. $1,951 due at signing plus 1st payment & $0 security deposit with approved credit through participating financial institution on select models. Plus tax, title, lic & doc fee. Must take delivery by 2/28/13. See dealer for details.

New 2013 Chevy MALIBU LS

Stock #IP13130

Lease for: $167 per month

*24 mo lease. *24 mo lease. $1,810 due at signing plus 1st payment & $0 security deposit with approved credit through participating financial institution on select models. Plus tax, title, lic & doc fee. Must take delivery by 2/28/13. See dealer for details.

New 2013 Chevy EQUINOX FWD LS

Stock #D1008

Lease for: $164 per month

*24 mo lease. $3,100 due at signing plus 1st payment & $0 security deposit with approved credit through participating financial institution on select models. Plus tax, title, lic & doc fee. Must take delivery by 2/28/13. See dealer for details.

NEW 2013 SPARK 1LT
5-Door! Auto! Stk. #IP13347 NO MONEY DOWN!^
$13,893* or $204/mo^

NEW 2013 SONIC LS
Auto! Stk. #IP13396 NO MONEY DOWN!^
$14,326* or $218/mo^

NEW 2013 TRAVERSE FWD LS
Stk. #IP13431 NO MONEY DOWN!^
$28,844* or $424/mo^

2013 CAMARO 2LS
Auto Stk. #IP13242 NO MONEY DOWN!^
$22,718* or $335/mo^

2009 Chevrolet Impala Sedan 3.5L LT
Stk. #IP12894A
$12,795*

2012 Chevrolet Tahoe LT w/1LT
Stk. #IP12690A
$24,989*

2009 Saturn Sky
Stk. #IP13238A
$18,995*

2011 Honda Cr-Z Coupe EX
Stk. #CP2218
$15,795*

2010 Toyota Scion xD
Stk. #IP13126B
$10,995*

2012 Chevrolet Sonic Sedan LT
Stk. #CP2248
$13,994*

Bad Credit, No Credit? NO PROBLEM! **NOW HIRING FOR SALES!**

Mike ANDERSON CHEVROLET — THE CHEVY GIANT ON IRVING PARK ROAD — FIND NEW ROADS

5333 West Irving Park Road • Chicago, IL 60641

888-388-0414

Visit Us Online Anytime... mikeandersonchevy.com

*Tax, title, license and $164.32 doc fee extra. All rebates applied. Vehicles subject to sale. ^1.9% APR for 72 mos. $14.71 per $1000 w/$0 down to qualified buyers w/ approved credit on select models. Tax, title, lic & $164.32 doc fee extra. Photos for illustration purposes only. Prices expire 5 days from publication. †Must present local written/advertised offer at time of purchase. Vehicle must be identical in terms of year, make, model & equipment.

WEIGHT WARS

SABOTAGE. GENTLE RIBBING.

IT'S ALL FAIR GAME IN OFFICE DIETING COMPETITIONS

By Mick Swasko | REDEYE

Arnie Niekamp knows he has a lot to lose.

Five weeks into his company's weight-loss competition, he is down about 20 pounds from 280. But his teammate in the contest, who happens to be a CEO, is super-serious about winning, particularly after watching another team drop 20 pounds in the first week of competition.

"If I don't lose weight, I might lose my job," joked Anderson, 37, who works at the Jellyvision software and gaming companies in Goose Island. "I've got a lot to lose; I'm a tall, big guy."

With a few hundred dollars and the title of "The Biggest Loser" on the line, Jellyvision employees who are participating in the 10-week contest say temptation gets tough, and friendly sabotage is in the air. Cookies and cakes are finding their way into conference rooms. Someone scheduled a chili cookoff. One particularly dastardly employee is posting recipes for easy-to-make garlic bread and guacamole to Facebook, tagging everyone participating in the contest.

Offering prizes like gift cards or cash for employee fitness is a growing trend among companies. About 60 percent of companies used financial incentives to get employees to participate in health management programs or activities in 2012, according to a survey by Towers Watson and the National Business Group on Health. Another 20 percent say they plan to do so in 2013.

The question is, does the fierce competition help or hurt people who participate? Some say the underhanded tactics just provide more incentive to win.

"Really what it does is, it just reminds people that they need to be motivated," Niekamp said. "It reminds you that you're competing with people. The best strategy is not to draw attention to it. People will naturally sabotage themselves."

He said he's trying to keep his affinity for potato chips at bay, and is adjusting to a dramatically different diet of veggie smoothies, healthy soups and no drinking.

"I'm a pretty sedentary dude, unfortunately," he said. "I have put on a lot of weight from working here."

Amanda Lannert, the CEO of Jellyvision's interactive software arm, said the competition this year has changed. While previous contests have been for individual weight loss, this year the company assigned random partners to participants. The dynamic of working in pairs, she says, adds more motivation to succeed, and creates more accountability. Partners can scold a teammate to put down a sandwich, or compare notes on diets to shed more weight. She recalled making a $300 side bet for a spa gift card a few years ago as a way to keep herself motivated.

"When it's a competition and it's 'mano a mano,' and someone falls off the rails, it's almost a good thing," said Lannert, 40, of Hinsdale. "Now they are working together. I wouldn't be surprised if this was the biggest success yet."

Lannert said the teasing and ribbing throughout the competition is good-natured, and in the end, all participants want each other to succeed. Still, it doesn't keep some from thinking about throwing a fatty wrench in the wheels of the competition.

"I'm planning a cheese grit, biscuit and gravy breakfast for a little later in the competition," said Justyn Harkin, 37, of Edgewater. One week in, he and his partner led the competition, losing a collective 20 pounds. So far, there has been a lot of teasing and saying no to birthday cakes. A co-worker has even joked in an email that a flulike virus going around is an "enterprising biggest loser strategy." Five weeks in, Harkin is about 16 pounds down from 293. His goal is to lose 40 pounds.

"I think the team aspect, too, gives you a bit of accountability," he said. "I hope it tantalizes me to stick with it beyond the competitions."

Lannert said previous competitions in the office have encouraged members to lose "life-changing" amounts of weight. All teasing aside, she said everyone in the office, competing or not, wants to see his or her co-workers succeed.

"There are people who really end up looking great," she said. "The proof is in the pudding."

MSWASKO@TRIBUNE.COM | @MICKSWASKO

FAT JOBS

Sure, some jobs have a fat paycheck, but they also can contribute to the bulge. **Careerbuilder.com** released a survey in 2012 detailing the jobs most likely to report weight gain, and several high-paying professions rank among them. Lawyers and doctors are among those who say that high stress and low activity made them pack on the pounds. Here's a full breakdown of the overweight offices. **M.S.**

- » Travel agent
- » Attorney/judge
- » Social worker
- » Teacher
- » Artist/designer/architect
- » Administrative assistant
- » Physician
- » Protective services (police, firefighter)
- » Marketing/public relations professional
- » Information technology professional

Jason Knox in Jellyvision's cafeteria
LENNY GILMORE/REDEYE

5 SECRETS TO WINNING THE BATTLE OF THE BULGE

So you've been pitted against your officemates in a work weight-loss competition and the most training you've done is walking to the vending machine.

What are the keys to succeeding in a "Biggest Loser" bet?

Alton Baird, president of Chicago-based Dynamic Wellness, has the answers. For eight years, he says Dynamic Wellness has implemented fitness competitions for companies, including McDonald's, Discover Card and Chase Bank.

Competitions are by and large the most popular, and effective, ways for co-workers to change their habits, and he's got five steps to making sure you stay on track. M.S.

1 Finish Strong

Baird says many weight loss and fitness competitions are won in the final week or so. Don't slack off at the end, since the super-competitive players will be trying extra hard at the close.

2 Consistency

Losing even a few days to a bad diet or a skipped workout is going to give your competition the edge. "There's always going to be someone right behind you," he says.

3 Go with the flow

During competitions set up by Baird's company, there are quite a few suggestions that get "eye rolls." Listening to music, deep-breathing exercises and even smiling are recommended stress relievers, which improve overall well-being. If an officemate seems to have a good strategy, no matter how odd, don't laugh it off.

4 Find a buddy or team

Whether it's someone in the contest or out, Baird says, one of the most important keys is surrounding yourself with others who have good habits. Take on a work partner who is most likely to encourage you to eat healthy food and work out regularly. Also, get roommates, significant others or family to play along to increase your odds of success.

5 Have fun and be excited

"Attitude is 90 percent of health," Baird says. Your workplace is doing something different, so you might as well enjoy it. Keeping an eye on the prize doesn't hurt either. Many of Baird's clients have used vacations, cash prizes, iPods and gift cards as incentives to win.

www.MCGRATHCITYHYUNDAI.com • 888-499-8352

3 Days Only!

BBB ACCREDITED BUSINESS
A+

EVERYONE DRIVES! GOOD, BAD, or NO CREDIT! NO MONEY DOWN!°°

MUST MOVE 165 UNITS!

HYUNDAI
You'll be lucky you stopped by!

0% APR x 72 MONTHS°
$0 DOWN PAYMENT°°
0 PAYMENTS UNTIL 2014
14 Mos. No Payments!°°

Brand New 2013 Hyundai ELANTRA GLS
BUY[2] or LEASE[3] for $144/mo
$2587 OFF MSRP[1]
SAVINGS JUST INCREASED!
38 MPG Hwy** 28 MPG City**
55 AVAILABLE!~
MSRP $18,910

Brand New 2013 Hyundai ELANTRA GT Hatch
BUY[2] or LEASE[3] for $199/mo
$4580 OFF MSRP[1]
SAVINGS JUST INCREASED!
19 AVAILABLE!~
GLS - MSRP $22,320
37 MPG Hwy** 27 MPG City**

3) 36-mo lease, $0 down at signing,12k miles/yr. $0 security. Plus tax, title, lic, doc fee to qualified lessees. $.20 per mile over 12,000 miles/year, excess wear.

Brand New 2013 Hyundai TUCSON GL
30 MPG Hwy** 21 MPG City**
77 AVAILABLE!~
$4873 OFF MSRP[1]
MSRP $23,420
$500 Loyalty Cash![00]
BUY[2] or LEASE[3] for $239/mo
3) 36-mo lease, $0 down at signing,12k miles/yr. $0 security. Plus tax, title, lic, doc fee to qualified lessees. $.20 per mile over 12,000 miles/year, excess wear.

Brand New 2013 Hyundai SANTA FE GLS
29 MPG Hwy** 21 MPG City**
63 AVAILABLE!~
$2783 OFF MSRP[1]
SAVINGS JUST INCREASED!
MSRP $26,275
$8160 OFF MSRP[1] ON 2012s
BUY[2] or LEASE[3] for $259/mo
3) 36-mo lease, $0 down at signing,12k miles/yr. $0 security. Plus tax, title, lic, doc fee to qualified lessees. $.20 per mile over 12,000 miles/year, excess wear.

Brand New 2013 Hyundai SONATA GLS
35 MPG Hwy** 24 MPG City**
38 AVAILABLE!~
$1615 OFF MSRP[1]
SAVINGS JUST INCREASED!
MSRP $21,720
$500 Loyalty Cash![00]
BUY[2] or LEASE[3] for $174/mo
3) 36-mo lease, $0 down at signing,12k miles/yr. $0 security. Plus tax, title, lic, doc fee to qualified lessees. $.20 per mile over 12,000 miles/year, excess wear.

2013 Accent GLS — BUY for $129/mo[2] — $1,481 OFF MSRP[1] — MSRP: $15,635 — SAVINGS JUST INCREASED!
2013 Veloster — BUY for $169/mo[2] — $4,056 OFF MSRP[1] — MSRP: $20,898
2013 Elanta Cpe. GS — BUY for $159/mo[2] — $1,999 OFF MSRP[1] — MSRP: $18,923 — SAVINGS JUST INCREASED!
2013 Azera — BUY for $389/mo[2] — $2,154 OFF MSRP[1] — MSRP: $32,250
2012 Veracruz — BUY for $359/mo[2] — $7,880 OFF MSRP[1] — MSRP: $28,345
2013 Genesis Coupe — BUY for $359/mo[2] — $7,894 OFF MSRP[1] — MSRP: $30,954
2013 Genesis — BUY for $459/mo[2] — $11,250 OFF MSRP[1] — MSRP: $43,320
2013 Equus — BUY for $599/mo[2] — $6,510 OFF MSRP[1] — MSRP: $61,878

HYUNDAI Certified Pre-Owned High Quality Low Mileage Like-New

OVER 140 VEHICLES IN STOCK TO CHOOSE!

- Auto! Low Miles! 7 to choose — 2011 ACCENT Stk. #YPA3502 $8,997^ $138/mo**
- Alloy Wheels! 9 to choose — 2011 ELANTRA GLS Stk. #YPA3488 $11,991^ $168/mo**
- 2.0 Turbo! 5 to Choose! — 2011 SONATA 2.0 TURBO Stk. #YPA3559A $13,990^ $197/mo**
- NAV & Tech — 2010 GENESIS SDN Stk. #YPA3605 $22,491^ $335/mo**
- 17K Original Miles! — 2007 TUCSON GLS Stk. #YPA3621 $10,995^ $174/mo**
- Certified! — 2009 SANTA FE LTD Stk. #YPA3558 $16,897^ $234/mo**
- Signature Ed! Certified! — 2011 EQUUS Stk. #YPA3521 $39,997^ $581/mo**

Available on All Used! 0% APR x 72 MONTHS

HYUNDAI
SALES TAX BASED ON WHERE YOU LIVE, NOT WHERE YOU BUY!
Become a Fan on Facebook
Follow Us on Twitter
HYUNDAI Assurance
America's Best Warranty* 10-Year/100,000-Mile Powertrain Limited Warranty

McGRATH CITY HYUNDAI
When You do the Math, You Choose McGrath!
www.mcgrathcityhyundai.com
Just 5 minutes west of the LOOP
On the Corner of Grand & Oak Park!
6750 W. Grand Ave., Chicago
888-499-8352

All offers may not be combinable. Dealer not responsible for ad errors. Photos for illustration purposes only. See dealer for details. Offers subject to change. ^Plus tax, title, license and doc. fee. *Based on total package of warranty programs. See dealer for LIMITED WARRANTY details. **Based on automatic trans/EPA estimates. MPG varies by trim. [0]Dealer sponsored buydown rate to well-qualified buyers; $13.89/mo per $1000 financed; dealer participation may affect final selling price. $6000 max balance financed. [00]To qualified customers w/approved credit on select models. For no payments until 2014, it may affect final selling price. 1) On leases only, to qualified customers with approved credit. MSRP may not be the price at which the vehicle is sold in the trade area. All applicable rebates applied, which vary by trim. 2) Payments to qualified buyers plus tax, title, lic, doc. fee and McGrath pack, based on 0% APR x 72 mos ($13.89 per $1000 financed) w/varying amounts down: $1339-Tucson (at $18,547^). $4844-Santa Fe (at $23,492^) $7577-Sonata GLS (at $20,105^). $5955-Elantra GLS (at $16,323^). $3412-Elantra GT (at $17,740^). $4866-Accent (at $14,154^). $2088-Azera (at $30,096^). $5476-Elantra Cpe (at $16,924^). $100-Genesis (at $32,070^). $100-Genesis Cpe (at $23,060^). $12,240-Equus (at $55,368^). $4674-Veloster (at $16,842^). $100-Veracruz (at $20,465^). ~At varying prices on varying trim levels. **$0 down/5.99%/84mths w/approved credit. Plus tax,title,license,doc fee & dealer adds.

chicago

TUESDAY 33 28 One big flake

WEDNESDAY 34 19 Meltage

THURSDAY 39 29 Slushfest 2013

FYI JetBlue will launch daily flights between O'Hare and San Juan, Puerto Rico, in November.

Workers operate in the snow last month at Midway. Tuesday's forecast calls for 7 inches of snow by the evening hours. ARMANDO L. SANCHEZ/TRIBUNE

Let it snow—more

City says it's prepared for season's biggest storm

Chicago Tribune

In a winter of abnormalities, a 10-inch snowfall would rank near the top.

Forecasters are predicting at least 7 inches could fall on the Chicago area by Tuesday night, with 1 to 2 inches per hour expected at the height of the storm hours earlier, according to the National Weather Service.

The heavy snow, mixed with winds topping 30 mph, could lead to a "challenging commute" Tuesday morning and evening, said Anne Sheahan, spokeswoman for the Chicago Department of Streets and Sanitation. The department anticipates dispatching its fleet of more than 280 trucks through Wednesday morning.

"The whole area's going to be hit pretty hard," said Richard Castro, a meteorologist with the weather service in Romeoville.

Tuesday's snow totals could be just enough to turn around an otherwise dry winter. The weather service tallied only 3½ inches at O'Hare through the end of January.

Amy Seeley, another meteorologist in Romeoville, said it's unlikely the maximum amount would fall at O'Hare, where the weather service takes official measurements. But if it did, the 10 inches would bump this winter's snowfall a tenth of an inch above the season-to-date average. "It would put us right there," Seeley said, noting she's still expecting closer to 7 or 8 inches at O'Hare.

The storm also could be the biggest single-day snowfall in March in more than a decade and produce nearly double the month's usual 5.6 inches, according to the weather service. A 10-inch snowfall would be the area's largest since 2011.

The potential totals have weather watchers scratching their heads after all but declaring this winter a lost cause for normal snowfall.

"To even have a chance to catch up to the seasonal average, it would be one of the more impressive feats in the snowfall department around here," Castro said.

Chicago and Illinois' snow movers aren't sweating the late-winter powder. Sheahan said her department still has most of its 285,000 tons of salt on hand. The state still has plenty of salt left over from last winter and is in "pretty good shape" heading into the storm, said Mike Claffey, spokesman for the Illinois Department of Transportation.

Bodies soon to be ID'd online

Chicago Tribune

The Cook County medical examiner's office for the first time will post information about unidentified bodies, including photographs in some cases.

The medical examiner's office began working with the National Missing and Unidentified Persons System's website in recent months, putting up information about a few bodies to help identify them, office spokeswoman Mary Paleologos said. One body was identified: a Michigan woman who had been found dead on the North Side.

The Cook County site is "the same idea," Paleologos said.

Medical Examiner Stephen Cina said he formed a committee to revamp the office's website to better explain what the medical examiner does and help the office become a resource for families to locate their relatives. Most of the website is already up and running, and county officials expect pages on unidentified bodies—as well as identified bodies whose families have not been located—to be available by Wednesday.

EXPRESS LINES

- A man exhausted from beating and stomping another man on a Red Line train over the weekend "took a break" while the victim lay unconscious on the floor, then resumed the attack once he'd caught his breath, prosecutors said Monday in bond court.
- A Washington Park man has been charged with robbing a Hyde Park bank earlier this month after police say they caught him red-handed—literally—when a dye pack exploded.
- AAA said Monday that gas prices in the state started at their highest point ever for March, with drivers paying an average of $3.92 per gallon. TRIBUNE

THE BACHELOR *Viewing Party*

Hosted by Bachelorette Star **Arie Luyendyk**

MONDAY **MARCH 11, 2013**

PARK WEST

TICKETS $30

322 W Armitage Ave • Chicago

Advance ticket purchase only at
www.TheBachelorFinale.com

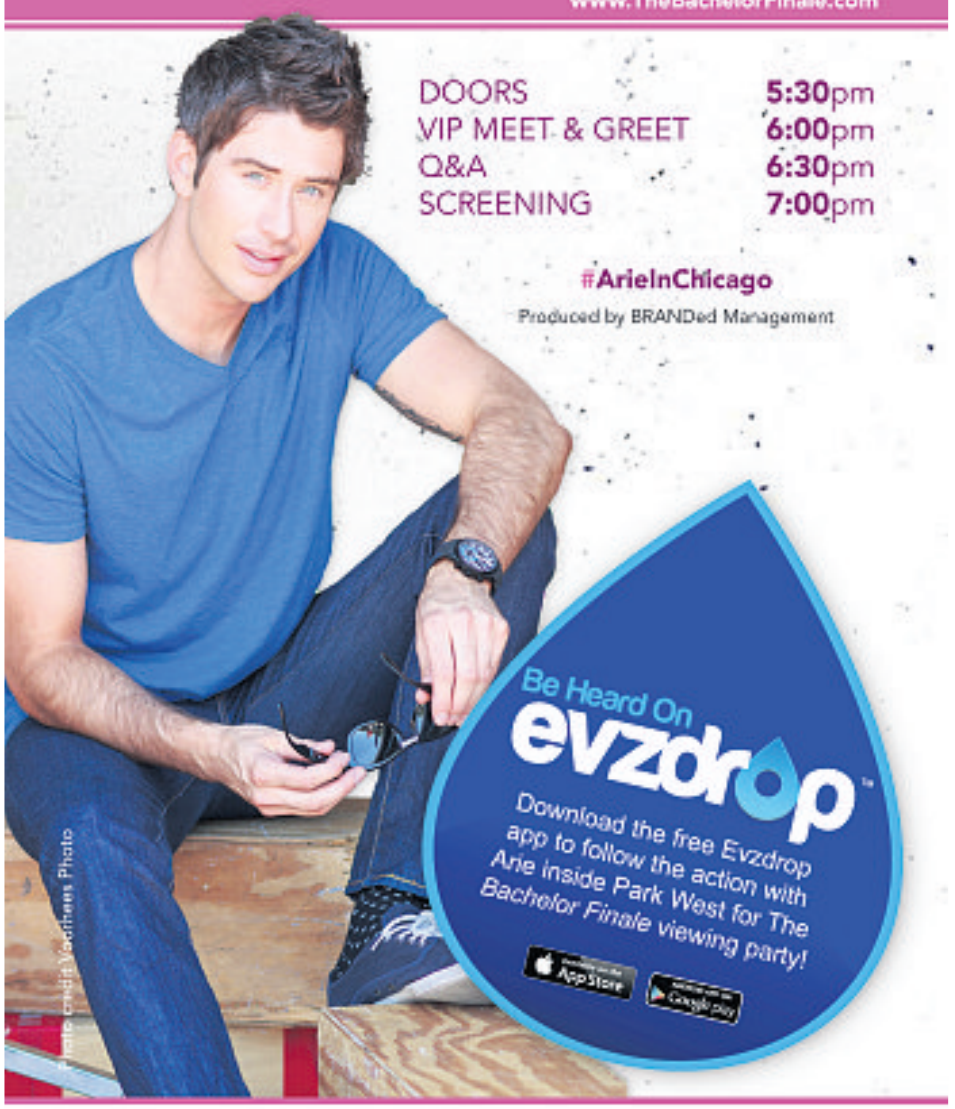

SPECIAL Q&A WITH **BACHELOR HEARTTHROB ARIE!**

CONRAD CHICAGO · The BPS inc. · UBER · ABC 7 CHICAGO

Arie Luyendyk, Jr.'s name, image and likeness used with permission.The Bachelor and The Bachelorette are trademarks or registered trademarks of ABC and The Walt Disney Company. All other trademarks and logos are the property of their respective owners.

WINTER STORM WARNING

Watch Tom & **WGN**WeatherCenter track the storm today.

- Updates every half hour in afternoon on **WGN-TV**
- LIVE updates all day on **CLTV**
- VIDEO updates all day at **WGNtv.com**

WGN 9 WEATHER

MORNING | MIDDAY | FIVE | NINE

Truth in Numbers

30 percent

Fewer than one-third of CEOs believe they'll have the talent on staff to grow their business over the next few years. With the three-day High-Impact Leadership program at Loyola's Quinlan School of Business, you could become the leader your boss is looking for.

HIGH-IMPACT LEADERSHIP PROGRAM
April 15–17 • Water Tower Campus

Executive Education • 312.915.6761
Watch our video and register online.
LUC.edu/exec-ed

LOYOLA UNIVERSITY CHICAGO 1870 AD MAJOREM DEI GLORIAM
QUINLAN SCHOOL *of* BUSINESS

Members of Brooklyn, N.Y.'s Orthodox Jewish community attend a news conference Monday.

Suspect ID'd after hit-and-run baby dies

1 A suspect in Sunday's hit-and-run deaths of a pregnant woman and her husband has been identified, hours after the death of the premature baby the woman was carrying, New York police said Monday. GETTY IMAGES

At least 15 killed on Kenyan election day

2 At least 15 people in Nairobi, Kenya, were killed in attacks by machete-wielding gangs Monday as millions voted in the first presidential election since a disputed 2007 poll unleashed weeks of tribal bloodshed.

Rebels report capture of provincial capital

3 Syrian opposition fighters captured the northeastern city of Raqqa on Monday and crowds toppled a statue of President Bashar al-Assad's father, opposition sources and residents said. The rebels do not claim to hold any other provincial capitals.

10 workers slain in melon patch in Mexico

4 Ten agricultural workers were slain in a melon patch in the state of Guerrero on Sunday, officials and media reported, one of a recent string of violent incidents in Mexico presumably committed by organized crime groups.

No drunks in the UN room?

5 The United States called Monday for a ban on drunken diplomats at United Nations budget debates. "We make the modest proposal that the negotiating rooms should in future be an inebriation-free zone," Joseph Torsella, deputy U.S. ambassador to the United Nations for management and reform, told the General Assembly's budget committee.

Candidate's body was abused

6 **CLARKSDALE, Miss.** The family of an openly gay man who was running for mayor in Mississippi and whose body was found last week said that he was beaten, dragged and burned, but officials have refused to comment on those allegations.

The body of Marco McMillian, 34, was found Wednesday near the Mississippi River west of Clarksdale, the city where he was running for mayor on a platform of helping the poor and fighting crime. McMillian had been missing for about a day.

Lawrence Reed, 22, has been charged with murder in the case and is in the custody of officials, Will Rook, a spokesman for the Coahoma County sheriff's office, told the Los Angeles Times on Monday. Rook said he could not discuss the condition of McMillian's body.

No cause of death has been issued yet, officials said. But McMillian's family, in a prepared statement released Sunday, said they were told by county officials that the body had been abused.

"We know that Marco was brutally murdered," the family's statement read. "His body was found on Wednesday, February 26, 2013, beaten, dragged and burned. This was reported in our meeting with the local coroner.

"We feel that this was not a random act of violence based on the condition of the body when it was found. Marco, nor anyone, should have their lives end in this manner," the family said, calling for a full investigation.

Rook said he was aware of the family's statement, but could not comment. He said that any motive for the murder was still being investigated.

McMillian is believed by his campaign to be the first openly gay mayoral candidate in the state. His sexuality had not been an issue in the campaign, however.

Reed, the suspect, was found Tuesday after allegedly crashing an SUV owned by McMillian into another vehicle near the Coahoma County line. McMillian was not in the vehicle so authorities searched for the candidate and found his body the next day.

7 **PULLING IT TOGETHER** A man moves his bicycle from his damaged house Monday after a bomb blast in Karachi, Pakistan, the latest in a series of devastating attacks as the country prepares for elections. GETTY IMAGES

Giffords' husband wants gun checks

8 **WASHINGTON, D.C.** Mark Kelly, the husband of former Rep. Gabrielle Giffords, the lawmaker who was severely wounded in a 2011 gun attack, called for universal background checks for private sales of guns during testimony in Colorado on Monday.

Kelly and Giffords previously have said they plan to lobby strongly on state and federal levels for laws to address gun violence. Kelly, a former astronaut, testified before the Colorado Senate's State, Veterans and Military Affairs committee, which is considering tougher legislation. The Colorado proposal requires all private gun sales to be subject to background checks.

Kelly, who stressed that both he and Giffords own guns, said that such checks would be "a small price to pay" to prevent guns from falling into the hands of those who are dangerous.

"When dangerous people get guns we are all vulnerable," Kelly said of Jared Loughner, his wife's shooter, who legally purchased the weapon and ammunition used in the attack.

THE DIGIT

$800,000 That's how much debt Casey Anthony, the Florida mother acquitted in the 2008 killing of her 2-year-old daughter, Caylee, claimed in bankruptcy court Monday. Anthony's hearing was her first public appearance since being released from jail.

When the Lakefront isn't an Option

Your Club for Every Season!

Gold Coast · Union Station · West Loop
Lincoln Park · Old Town · South Loop
Halsted & Belmont · East Lakeview · Oak Park

WORK OUT 36 TIMES IN YOUR FIRST 90 DAYS AND EARN YOUR ENROLLMENT FEE BACK!*

Plus, receive 4 FREE one-hour Personal Training or Pilates sessions.

*Offer expires 3/15/2013. Restrictions apply.

FFC
FITNESS FORMULA CLUBS
ffc.com

Do You have High Cholesterol or High Triglycerides?

Consider the following criteria for possible participation in a clinical research study:

- Men and Women, 25 to 85 years of age
- Have high cholesterol
- Consistent dietary habits
- Currently *not* taking a cholesterol lowering product or supplement(s)
- Qualified participants will receive study related medical care at no cost.
- Compensation for time and travel up to $360

Haven't had your cholesterol checked recently?
No problem!
We will conduct a prescreening to see if you qualify.

Evanston Premier
healthcare research
2500 Ridge Ave. Suite 109
Evanston, IL 60201

Call us at:
847-869-1191
evanstonresearch@gmail.com

Conveniently located off of the Central Stop on the Purple Line.

At risk for Type 2 Diabetes?

- Are you 45 years of age or older and overweight?
  –or –
- are you 18 to 44 years old and overweight with 1 or more of these **risk factors** of developing diabetes:
  - *family member with diabetes?*
  - *African American, Hispanic American, Native American, Asian American or Pacific Islander?*
  - *have been diagnosed with gestational diabetes or given birth to a baby weighing 9 lbs or more?*

If you answered **yes,** you may qualify for a clinical research study testing an investigational nutritional supplement for individuals at risk for type 2 diabetes. Compensation of up to $200 is available to those who qualify.

Call for more information
1.800.494.2227
515 N. State Street, Suite 2700, Chicago, IL
www.radiantresearch.com
Find us on Facebook

RADIANT® RESEARCH

We Can't Do It Without YOU!

sports

THE HAT TRICK

Here's what's buzzing in the Blackhawks' world.

Ripoff artists

The Hawks lead the league with 230 takeaways, far ahead of second-place Carolina (178); one more way the Hawks are dominating.

81 cheers for Hossa

To honor Marian Hossa's 1,000th-game milestone, which he reached Sunday, the Hawks will wear commemorative jerseys during warm-ups Tuesday. Those jerseys then will be autographed and auctioned.

Bolland's back?

Center Dave Bolland has been out five games with an upper body injury and might play Tuesday. Bad news for the rest of the NHL.

CHRIS SWEDA/TRIBUNE FILE

Patrick Kane (right) celebrates his goal with Brandon Saad against Detroit. USA TODAY

ODDS BREAKERS

MATH MIGHT BE THE ONLY THING THE HAWKS DON'T HAVE GOING FOR THEM

By Ted Gruber | FOR REDEYE

To put it mildly, the Blackhawks' current streak is impressive. Through 22 games, they have earned at least a point in each one. And they've done it all sorts of ways, including Sunday's win over Detroit, which required late-game heroics from Patrick Kane.

In addition to a Stanley Cup title, the Hawks are chasing the 1979-80 Philadelphia Flyers, who went 35 straight games with a point. And Chicago is doing this with only a week of training camp, which makes their run even more amazing.

So how tough is it to keep this going? RedEye got help from DePaul mathematics professor Jeffrey Bergen to break it down.

TED GRUBER IS A REDEYE SPECIAL CONTRIBUTOR.

1 in 440

Odds of tying the 1979-80 Flyers' record. Comparably, the chances of a baseball player hitting for the cycle in one game are 1 in 550.

1 in 200,000

Odds of the Hawks going unbeaten in regulation in all 48 games this regular season now that they've done so in their first 22.

1 in 6 billion

Odds of an NHL team going unbeaten in all 48 regular-season games from the start of the season.

1 in 10,000

Odds of a potentially devastating asteroid hit on Earth in the next 100 years, according to NASA.

1 in 1 million

Odds of being struck by lightning in a given year, according to the National Weather Service.

1 in 175,711,536

Odds of winning the Mega Millions jackpot, according to cnn.com.

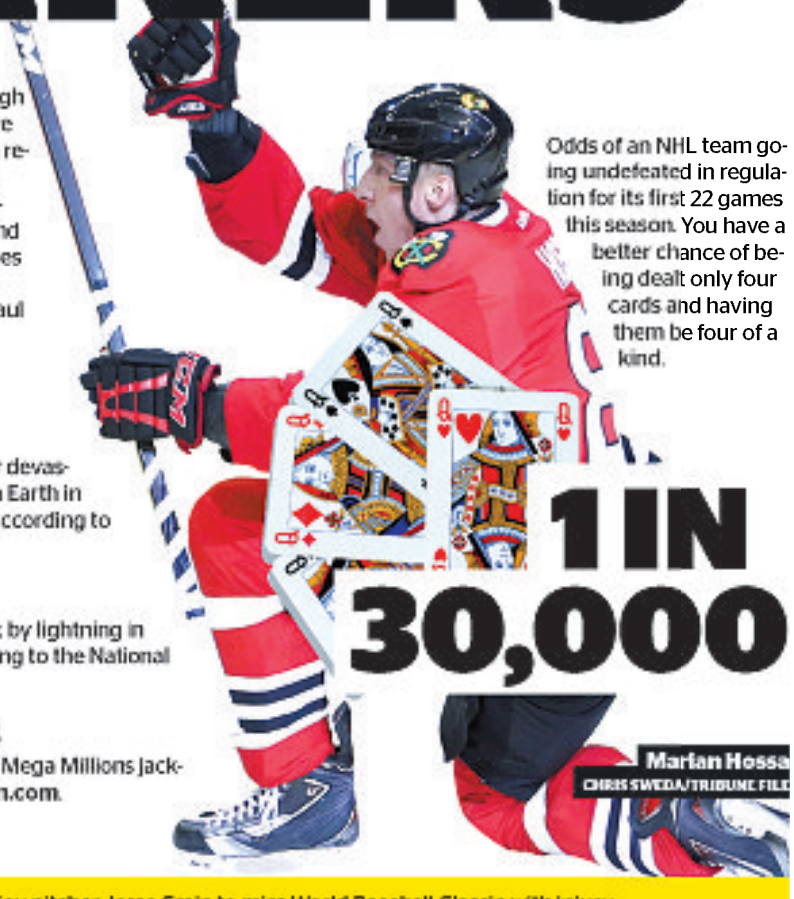

Odds of an NHL team going undefeated in regulation for its first 22 games this season. You have a better chance of being dealt only four cards and having them be four of a kind.

1 IN 30,000

Marian Hossa

CHRIS SWEDA/TRIBUNE FILE

THE STARTING LINE

» Wolves at Texas, 7:30 p.m. U Too

» Illinois at Iowa, 6 p.m. BTN

» White Sox pitcher Jesse Crain to miss World Baseball Classic with injury

fiveonfive

PUCK LUCK

Anyone else sorry we asked about these panelists' Hawks' rituals? Don't answer that.

Scott Bolohan
@scottbolohan
RedEye contributor

Clark Jones
@theclarkjones
Stand-up comic

Pat Tomasulo
@PatTomasulo
WGN Morning sports anchor

Angi Taylor
@angitaylorkiss
103.5 KISS-FM

Mick Swasko
@mswasko
RedEye reporter

1	**What Blackhawks ritual have you adopted this season?**	I play "Chelsea Dagger" after every time I score (in theory).	Adopting the philosophy that you can't win without some good wingmen.	I've gone 22 straight days without working a full week.	Not shaving my legs during the winning streak—my version of a playoff beard.	Traditional. Haven't trimmed my beard. I know what my mustache tastes like.
2	**Patrick Kane is not opposed to playing double shifts. Discuss.**	In this economy he's just grateful to have a job.	I've seen the spring break photos. I trust he can handle anything two at a time.	He's gotta feed his family.	Pretty noble considering I NEVER ask to work a double. Does he get time and a half?	Look, have we ever been surprised Kaner's had trouble saying no to anything?
3	**Now that Derrick Rose is watching games from the bench ...**	... his lumbar should be ready to watch playoff games from the bench.	... Nate Robinson should be able to hear him say "stop shooting!" a little better.	... next he'll be dunking from the bench while cutting. Then he comes back.	... let's hope his suits are like the tear-away sweats and he's wearing his jersey underneath.	... I'm surprised **@derrickschair** isn't a parody Twitter account.
4	**What's the secret to Joakim Noah's latest roll?**	Margarine.	He preheats his jumper to about 350 degrees. #onaroll	Joakim Noah has never rolled anything, be quiet.	No more pregame "brownies"?	Doritos Locos Tacos, six before every game.
5	**How can you tell NFL free agency is around the corner?**	There's no talk of the Bears addressing their offensive line.	Sam Hurd should be making the front pages soon.	Anthony Adams released another Web video.	Spice Adams is getting ready to start to diet ... Next Week Doe.	Brett Favre is furiously working his arms, sobbing alone in an empty gym.

#MAKEANIMPACT

Ya got me, 'Chelsea Dagger'

Jack M Silverstein

▪ redeyesports@tribune.com
▪ @readjack

Much has been made this year over the ongoing comparison between Michael Jordan and LeBron James. Some pundits make it a straight-up competition, while people like my friend T.R. Slyder of Lists That Actually Matter make counterarguments about why such comparisons are pointless.

Specifically, T.R. argued that these comparisons are not simply foolish, but impossible—MJ and LeBron play in different eras and at different positions.

So it's safe to say he definitely would NOT have approved of my buddy Ben telling me Friday: "I've watched the Hawks all year, and you know who they remind me of? The '96 Bulls."

He told me this while we watched the Hawks polish off the Blue Jackets 4-3 in overtime. And though I've never been much of a hockey fan, I immediately understood his point. Like LeBron's Miami Heat today or Jordan's 72-win Bulls 17 years ago, the Blackhawks are in the zone.

And it's at this point where I could do a "Who has the edge?" breakdown between the '96 Bulls and the '13 Hawks, something that would look like:

START TO THE SEASON: 41-3 vs. 19-0-3
OFFENSE: 1st in points per game vs. 4th in goals per game

It's almost impossible not to get caught up in Blackhawks fever. So much so, that it feels very much like the Bulls of the 1990s. BRIAN CASSELLA/TRIBUNE

DEFENSE: 3rd in points allowed per game vs. 1st in goals allowed per game

And we could get into Jordan/Pippen vs. Kane/Toews, or Phil Jackson's beard vs. Coach Q's mustache, but I'm more interested in the way both teams make their stadiums shake.

Whether on the ice or the hardwood, speed is speed, power is power, and dominance is obvious, even to the untrained eye. The thrill of victories stacking up, of being surrounded by bar patrons cheering straight through a game—this is an experience sports fans are rarely afforded. The surge of energy shooting through Chicago right now is unmistakable. It cloaks us all, whether we grew up with hockey or only came on board three years ago.

In the end, it doesn't matter if it's Jordan and Pippen or Kane and Toews. The result is the same: Scoot over, sports fans. I'm watchin' here.

JACK M SILVERSTEIN IS A REDEYE SPECIAL CONTRIBUTOR.

Your name on Halas Hall

The Bears have met with Chicago businesses to sell naming rights to added space at their Lake Forest headquarters. The team is soliciting a sponsorship that is estimated to bring in several hundreds of thousands of dollars to $2 million annually, according to reports. But the name "Halas Hall" will not change, Bears spokesman Scott Hagel said.

THE MOUTHWATCH

"It's time to get this right. As Dr Phil says "how's that working for ya?" Well, it wasn't working—time for me to listen to my group! Bear down! Gotta win!" —Bears offensive lineman **J'Marcus Webb**, in a Facebook post Monday. Webb was arrested last week for alleged marijuana possession; he reportedly will not face charges.

THE DIGIT

21 That's how many players with whom the Cubs have agreed to 2013 contract terms. Among them is first baseman Anthony Rizzo, who hit .285 with 15 homers last season.

THE FINISH LINE » Northwestern's Maggie Lyon named Big Ten basketball freshman of the year

Join now!
$0 enrollment fee!
Offer expires 3/31/13.

CHICAGO CAC ATHLETIC CLUBS

Evanston
847.328.4991
Lakeview
773.360.5551
Lincoln Square
773.326.4125
Lincoln Park
773.360.5480
West Loop
312.957.6828
Wicker Park
312.436.2436

ChicagoAthleticClubs.com

ABRACATASTIC!

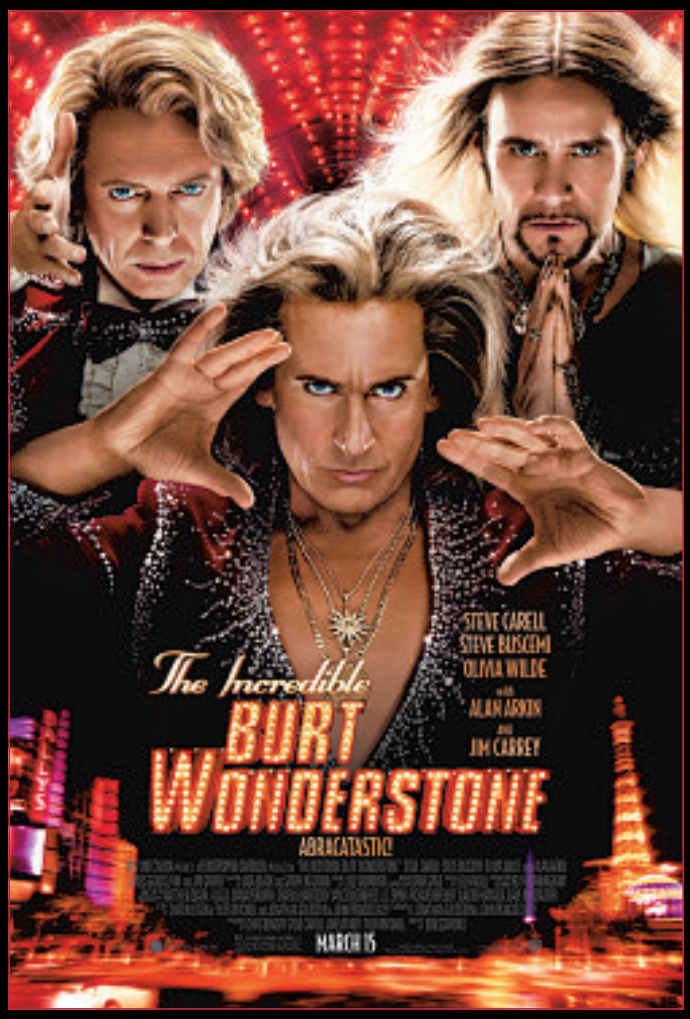

DON'T MISS A MAGICAL NIGHT OF LIVE BAND KARAOKE AT

BUB CITY

STARTING AT 10 P.M. TONIGHT

435 N. Clark St.
(312) 610-4200
bubcitychicago.com

WIN T-SHIRTS, TICKETS TO AN EXCLUSIVE ADVANCE SCREENING AND MORE FROM The Incredible BURT WONDERSTONE

PLUS, FIVE LUCKY WINNERS WILL RECEIVE A $50 GIFT CERTIFICATE TO BUB CITY

TO ENTER FOR YOUR CHANCE TO WIN, GO TO TINYURL.COM/ABRACATASTIC

BE SURE TO CHECK OUT LIVE BAND KARAOKE EVERY TUESDAY AT BUB CITY!

No purchase necessary. While supplies last. All federal, state and local regulations apply. Winners will be notified by e-mail. Deadline for entry is Friday, March 15 at 5:00 p.m. (CST). Late and/or duplicate entries will not be considered. Must be 21 or older to be eligible to win. A recipient of prizes assumes any and all risks related to use of the prize and accepts any restrictions required by prize provider. Warner Bros. Pictures, Red Eye, Bub City and their affiliates accept no responsibility or liability in connection with any loss or accident incurred in connection with use of prize. Prizes cannot be exchanged, transferred or redeemed for cash, in whole or in part. Sponsors are not responsible for lost, delayed or misdirected entries. Sponsors are not responsible if, for any reason, winner is unable to use his/her prize in whole or in part. Participating sponsors, their employees, their family members and their agencies are not eligible. Tickets are first-come, first-served and seating is not guaranteed. See ticket for full disclaimer information.

IN THEATERS MARCH 15
theincredibleburtwonderstone.com

Ashley Bell in 'The Last Exorcism Part II'

Much different, worse

FAST PAISED
Matt Pais
» mpais@tribune.com
» @mattpais

The Last Exorcism Part II *PG-13*

As they say, it ain't over until the mother of the incinerated demon baby sings.

Actually, 17-year-old Nell (Ashley Bell) barely remembers the events of 2010's hit "The Last Exorcism," the surprisingly creepy thriller in which the professor from "Saved by the Bell: The College Years" played a priest aiming to expose exorcisms as hooey. He obviously learned his lesson, but in "The Last Exorcism Part II"—whose self-parodying title recalls nonsense like "Final Destination 5"—Nell only vaguely recalls her conflict with a demon named Abalam, who Nell screams will "kill us all!" as she shakes in the bath.

Unfortunately, no one refers to this condition as the Abalam Shakes.

The first "Last Exorcism" made unusually effective use of the found-footage approach and actually explored the vulnerabilities of believers and the doubts of the unconvinced. With a new director and writers, "Part II" dumps the faux-doc style and revives the same shadowy figures and cheap loud noises as the previous 5,000 "Exorcist" rip-offs. Nell moves into a "transitional house" for troubled young women in New Orleans, though the girls don't appear damaged at all and enjoy the care of a mustached father figure (Muse Watson) who occasionally turns up to say, "What the hell is going on?"

He also promises, "Whatever you're running from won't find you here," a statement that's just asking to be proven wrong.

It would be a lot more interesting to have Nell live in the wake of the first movie's terror, rather than periodically forgetting it to giggle about a guy (Spencer Treat Clark) who likes her. Or maybe she could just not continually shake off visions of her dead father (Louis Herthum), to which she always responds, her eyes gaping wide, "Daddy ..."

Among the many sins committed by the rarely unsettling and frequently ridiculous "The Last Exorcism Part II," the worst may be the film teasing the presence of a demon chicken and then not delivering. That's just not something you joke about.

gadgetech
www.facebook.com/mygadgetech
ELECTRONIC REPAIR CENTER
CELLPHONES, iPODS, TABLETS & MORE!
SPECIALIZING IN:
• Unlocking, Personal Code & Jailbreaking
• Charging/USB Port & Audio Jacks
• Shattered Touchscreens & LCDs
• Earspeaker, Microphone, Speakerphone
• Water Damage
Free Estimate and Diagnosis
Text-a-Tech (773) 931-3968 • Office (773) 598-8587
4380 S. ARCHER AVE | CHICAGO, IL 60632
MONDAY TO FRIDAY 10am – 7pm | SATURDAY 11am – 5pm
SAME DAY SERVICE ON MOST REPAIRS*
$5 OFF
WITH THIS COUPON
Not applicable to unlocks under $30. Redeemable at point of service only. *Restrictions apply

LP STADIUM

Now Open Daily

Lincoln Park Stadium Bar & Grill

Full upscale sports bar
19 Flat screens, 65 to 80"
Gourmet kitchen
Luxury seatings
Large Tap & Craft beer collection
VIP room

Daily specials on:
Cosmos
Whiskey drinks
Vodka drinks
Tap Beers
Gourmet food &
Pizzas

2423 N. Clark st.
Chicago IL 60614
(773) 661-9710
LPStadium.com
Facebook.com/LPStadium

3p-2a m-th, 11a-2a w/e

sundance SELECTS

INVITES YOU AND A GUEST TO A SPECIAL ADVANCE SCREENING

For your chance to win an admit two pass to the screening on Thursday, March 7, log on to tinyurl.com/BTHChi.

No purchase necessary. One entry per person. Prizes cannot be exchanged, transferred, or redeemed for cash in whole or in part. We are not responsible if, for any reason, winner is unable to use his/her prize in whole or in part. Prizes received through this promotion are not for resale.

IN SELECT THEATERS MARCH 15!

43KIX chicago Like Facebook.com/43KIXChicago for your local access to contests, free movies, and Hollywood!

MOTION PICTURE DIRECTORY

Handicapped Access ♦ Digital Sound ✔ Dolby Stereo ★ No Passes Hearing - Impaired

G - General audiences. PG - Parental guidance suggested. R - Restricted, under 17 requires accompanying parent or adult guardian. PG-13 - Parents strongly cautioned. Some material may be inappropriate for children under 13.

600 N. MICHIGAN (AMC)
600 N. Michigan Ave., Chicago
888-AMC-4FUN
Show times change daily ♿

■AMC Independent **The Sweeney** (R) ★ Đ 1:50, 4:40, 7:30, 10:10
■**Django Unchained** (R) Đ (Closed caption) 3:00, 9:10
■**Zero Dark Thirty** (R) Đ 2:30, 6:00, 9:30
■**Argo** (R) Đ 2:15, 4:05, 7:00, 9:50
■**A Good Day to Die Hard** (R) Đ 1:35, 5:15, 7:50, 10:20
■**Silver Linings Playbook** (R) Đ 1:30, 4:15, 7:10, 9:40
■**Identity Thief** (R) Đ 2:05, 4:50, 7:40, 10:15
■**Side Effects** (R) Đ (Closed caption) 7:20, 10:00
■AMC Independent **Amour** (PG-13) Đ 2:50, 6:10
■**Safe Haven** (PG-13) Đ (Closed caption) 1:40, 4:25, 10:05

LANDMARK CENTURY CENTRE CINEMA (LANDMARK)
2828 North Clark St., Chicago
(773) 509-4949

■**A Place at the Table** (PG) Đ 1:00, 3:15, 5:30, 7:45, 9:55
■**Stoker** (R) Đ 1:10, 2:00, 3:30, 4:30, 6:00, 7:30, 8:25, 9:55
■**The Gatekeepers** (PG-13) Đ 1:50, 4:30, 7:10, 9:40
■**Lincoln** (PG-13) Đ 5:25, 8:30
■**The Oscar Nominated Short Films 2013: Animated** (NR) Đ 3:25
■**The Oscar Nominated Short Films 2013: Live Action** (NR) Đ 1:00
■**Amour** (PG-13) Đ 1:35, 4:35, 7:20
■**Quartet** (PG-13) Đ 1:50, 4:05, 10:00

CITY NORTH 14 (REGAL)
2600 N. Western Ave.
(800) 326-3264 #1642

■**Jack the Giant Slayer 3D** (PG-13) ★ 12:10, 2:50, 5:30, 8:10, 11:00
■**Jack the Giant Slayer 3D** (PG-13) ★ 11:30, 2:10, 4:50, 7:30, 10:20
■**Jack the Giant Slayer** (PG-13) ★ 11:00, 1:40, 4:20, 7:00
■**The Last Exorcism Part II** (PG-13) 11:10, 1:50, 4:30, 7:10, 9:40
■**21 and Over** (R) 11:50, 2:30, 5:10, 7:50, 10:40
■**Snitch** (PG-13) 11:15, 2:15, 5:05, 8:00, 10:45
■**Dark Skies** (PG-13) (Closed caption) 11:35, 2:05, 4:35, 7:15, 10:05
■**Escape From Planet Earth 3D** (PG) ★ (Closed caption) 4:05
■**Escape From Planet Earth** (PG) (Closed caption) 11:25, 1:45, 6:50
■**Safe Haven** (PG-13) (Closed caption) 11:40, 2:20, 5:00, 7:45, 10:25
■**A Good Day to Die Hard** (R) 12:00, 2:55, 5:25, 8:05, 10:35
■**Beautiful Creatures** (PG-13) 11:55, 3:10, 6:10, 9:15
■**Side Effects** (R) 10:15
■**Identity Thief** (R) 11:20, 2:00, 4:40, 7:40, 10:30
■**Warm Bodies** (PG-13) 11:15, 1:35, 3:55, 6:35, 9:05
■**Django Unchained** (R) (Closed caption) 9:20
■**Silver Linings Playbook** (R) (Closed caption) 11:05, 1:55, 4:55, 7:55, 10:55

DAVIS THEATRE (VALUE)
4614 N. Lincoln Ave., Chicago
(773) 784-0893

■**Jack the Giant Slayer** (PG-13) ★ 4:45, 7:10, 9:40
■**Life of Pi** (PG) 4:15, 7:00, 9:45
■**Identity Thief** (R) 5:20, 7:40, 10:10
■**Silver Linings Playbook** (R) 5:00, 7:30, 10:00

FORD CITY 14 (AMC)
S. Cicero at 76th., Chicago
888-AMC-4FUN
Show times change daily

■**Hansel & Gretel: Witch Hunters** (R) Đ 11:30, 1:50, 4:15, 6:55, 9:10
■**Jack the Giant Slayer** (PG-13) ★ Đ 1:40, 7:05
■**Jack the Giant Slayer 3D** (PG-13) ★ 11:00, 4:25, 9:45
■AMC Independent **Bless Me, Ultima** (PG-13) Đ 7:20, 10:00
■**Django Unchained** (R) Đ (Closed caption) 9:00
■**Argo** (R) Đ 11:10, 2:00, 4:40
■**A Good Day to Die Hard** (R) Đ 12:10, 2:30, 4:50, 7:10, 9:30
■**Warm Bodies** (PG-13) Đ (Closed caption) 11:05, 1:25, 3:45, 6:30, 9:05
■**Escape From Planet Earth 3D** (PG) (Closed caption) 2:05, 4:20
■**Escape From Planet Earth** (PG) Đ (Closed caption) 11:40, 6:45
■**Identity Thief** (R) Đ 1:00, 3:50, 6:50, 9:25
■**21 and Over** (R) ★ Đ 11:45, 2:15, 4:45, 7:15, 9:55
■**Mama** (PG-13) Đ 12:00, 2:25, 4:55, 7:20, 9:40
■AMC Independent **Phantom** (R) ★ Đ 11:35, 1:55, 4:30, 7:00, 9:35
■**Snitch** (PG-13) Đ (Closed caption) 11:00, 12:05, 1:35, 2:45, 4:10, 5:25, 7:15, 8:10, 10:00
■**Dark Skies** (PG-13) Đ (Closed caption) 11:10, 1:30, 3:55, 6:45, 9:20
■**The Last Exorcism Part II** (PG-13) ★ Đ 11:50, 2:10, 4:45, 7:25, 9:50

GENE SISKEL FILM CENTER
164 State Street
(312) 846-2800

■**A Grin Without a Cat** (NR) 6:00
■**SuperClásico** (NR) 6:00
■**Alois Nebel** (NR) 8:00

LOGAN THEATRE
2646 N. Milwaukee Ave., Chicago
(773) 252-0628

■**Argo** (R) 2:00, 2:45, 5:10, 7:35, 9:55
■**Silver Linings Playbook** (R) 2:35, 5:00, 7:20, 9:45
■**Django Unchained** (R) 2:50, 5:55, 9:00
■**Zero Dark Thirty** (R) 4:15, 7:10, 10:05

MUSIC BOX
3733 N. Southport, Chicago
(773) 871-6604

■**Like Someone in Love** (NR) 5:00, 7:20, 9:40
■**Happy People: A Year in the Taiga** (NR) 5:20, 9:45
■**Lore** (NR) 7:30

THE PATIO THEATER
6008 W. Irving Park Road
(773) 685-4291

■**Life of Pi** (PG) 7:30

RIVER EAST 21 (AMC)
322 E. Illinois Street, Chicago
888-AMC-4FUN
Show times change daily

■**Jack the Giant Slayer** (PG-13) ★ Đ 11:30, 1:30, 2:30, 5:30, 7:40, 8:40
■**Jack the Giant Slayer 3D** (PG-13) ★ 12:30, 3:30, 4:30, 6:30, 10:00, 10:45
■**Django Unchained** (R) Đ (Closed caption) 7:15, 9:45
■**Zero Dark Thirty** (R) Đ 6:45, 9:50
■**A Good Day to Die Hard** (R) Đ 11:10, 1:45, 4:25, 7:05
■**Warm Bodies** (PG-13) Đ (Closed caption) 1:40, 4:05, 6:45, 9:25
■**Silver Linings Playbook** (R) Đ 11:00, 1:55, 4:55, 7:55, 10:50
■**Escape From Planet Earth 3D** (PG) (Closed caption) 4:05, 9:25
■**Escape From Planet Earth** (PG) Đ (Closed caption) 11:00, 1:30
■**Beautiful Creatures** (PG-13) Đ 1:45, 4:45
■**Identity Thief** (R) Đ 11:05, 1:55, 4:45, 7:45, 10:50
■**21 and Over** (R) ★ Đ 11:15, 12:15, 1:50, 3:00, 4:20, 5:40, 7:30, 8:10, 10:40, 11:00
■**Side Effects** (R) Đ (Closed caption) 11:20, 2:05, 5:10, 8:15, 11:00
■AMC Independent **Kai po che!** (NR) ★ Đ 11:55, 3:25, 6:30, 9:50
■**Safe Haven** (PG-13) Đ 12:00
■**Safe Haven** (PG-13) Đ (Closed caption) 11:05, 1:55, 4:50, 7:40, 10:40
■**Lincoln** (PG-13) Đ 11:40, 3:30
■AMC Independent **Phantom** (R) ★ Đ 11:10, 11:35, 2:15, 5:05, 7:50, 10:25
■**Snitch** (PG-13) ★ Đ (Closed caption) 11:00, 2:55, 5:40, 8:25, 10:50
■**Dark Skies** (PG-13) ★ Đ (Closed caption) 11:15, 2:00, 4:35, 7:10, 11:00
■**The Last Exorcism Part II** (PG-13) ★ Đ 11:00, 12:10, 1:35, 3:00, 4:05, 5:50, 6:45, 8:30, 9:30, 11:00
■**Life of Pi 3D** (PG) 11:55, 3:20

SHOWPLACE VILLAGE CROSSING (AMC)
7000 Carpenter Rd., Chicago
(800) 326-3264 #2309

■**Jack the Giant Slayer** (PG-13) ★ Đ 11:00, 1:45, 4:30, 7:15, 10:15
■**Jack the Giant Slayer 3D** (PG-13) ★ 2:30, 5:15, 8:15
■AMC Independent **Bless Me, Ultima** (PG-13) Đ 4:10
■**Django Unchained** (R) Đ (Closed caption) 9:45
■**Zero Dark Thirty** (R) Đ 6:45, 10:15
■**Argo** (R) Đ 1:00, 4:15, 7:20, 10:25
■**A Good Day to Die Hard** (R) Đ 12:40, 3:15, 5:45, 8:15, 10:45
■**Warm Bodies** (PG-13) Đ 12:50, 3:20, 5:50
■**Silver Linings Playbook** (R) Đ (Closed caption) 1:10, 4:00, 6:50, 9:50
■**Jack the Giant Slayer: An IMAX 3D Experience** (PG-13) 12:45, 3:45, 6:30, 9:30
■**Escape From Planet Earth 3D** (PG) (Closed caption) 12:20, 5:00
■**Escape From Planet Earth** (PG) Đ (Closed caption) 2:40
■**Beautiful Creatures** (PG-13) Đ 1:15
■**Identity Thief** (R) Đ 11:20, 2:15, 5:05, 7:50, 10:40
■**21 and Over** (R) Đ (Closed caption) 12:05, 2:20, 5:15, 7:45, 10:15
■**Safe Haven** (PG-13) Đ (Closed caption) 4:45, 7:35, 10:20
■**Safe Haven** (PG-13) Đ 12:00
■**Lincoln** (PG-13) Đ (Closed caption) 1:30
■AMC Independent **Phantom** (R) ★ Đ 12:00, 2:40, 5:10, 7:40, 10:10
■**Dark Skies** (PG-13) ★ Đ (Closed caption) 12:40, 3:10, 5:45, 8:20, 10:45
■**The Last Exorcism Part II** (PG-13) ★ Đ 9:40
■**A Moment in Time** (NR) ★ Đ 2:50, 5:30, 8:05, 10:35

WEBSTER PLACE 11 (REGAL)
1471 W. Webster Ave., Chicago
(800) 326-3264 #1641

■**Jack the Giant Slayer 3D** (PG-13) ★ 11:30, 2:10, 4:50, 7:30, 10:10
■**21 and Over** (R) 12:40, 3:10, 5:40, 8:10, 10:40
■**The Last Exorcism Part II** (PG-13) 12:30, 2:50, 5:20, 7:40, 10:00
■**Snitch** (PG-13) 11:35, 2:15, 5:05, 7:45, 10:50
■**Dark Skies** (PG-13) 12:10, 2:45, 5:15, 7:50, 10:20
■**A Good Day to Die Hard** (R) 12:20, 3:00, 5:30, 8:00, 10:30
■**Side Effects** (R) 11:50, 2:30, 5:10, 7:55, 10:45
■**Identity Thief** (R) 11:40, 2:20, 5:00, 7:35, 10:25
■**Zero Dark Thirty** (R) 12:00, 3:30, 7:10, 10:35
■**Life of Pi 3D** (PG) ★ 12:50, 6:45
■**Silver Linings Playbook** (R) 1:10, 4:10, 7:00, 9:50
■**Argo** (R) 3:50, 9:45

SHOWPLACE GALEWOOD 14 (AMC)
E. Side of Central Ave., just S. of Grand Ave., Chicago
(800) 326-3264 #1646

■**Jack the Giant Slayer** (PG-13) ★ Đ 1:20, 4:10, 7:00, 9:50
■**Jack the Giant Slayer 3D** (PG-13) ★ 3:10, 6:00, 8:50
■**Django Unchained** (R) Đ (Closed caption) 9:35
■**Argo** (R) Đ 1:00, 4:00
■**A Good Day to Die Hard** (R) Đ 2:30, 5:00, 7:30, 10:00
■**Warm Bodies** (PG-13) Đ 2:00, 4:35, 7:05, 9:35
■**Escape From Planet Earth 3D** (PG) (Closed caption) 4:45
■**Escape From Planet Earth** (PG) Đ (Closed caption) 2:15, 7:15
■**Beautiful Creatures** (PG-13) Đ 1:00, 4:00, 7:00, 9:55
■**Identity Thief** (R) Đ 1:15, 4:05, 6:50, 9:40
■**21 and Over** (R) ★ Đ (Closed caption) 1:50, 4:20, 6:55, 9:30
■**Mama** (PG-13) Đ 6:45, 9:10
■AMC Independent **Phantom** (R) ★ Đ 1:30, 3:55, 6:20, 9:00
■**Snitch** (PG-13) Đ (Closed caption) 1:40, 2:40, 4:25, 5:25, 7:10, 10:00
■**Dark Skies** (PG-13) Đ (Closed caption) 2:10, 4:50, 7:25, 9:55
■**The Last Exorcism Part II** (PG-13) ★ Đ 7:15, 8:15, 9:45

SHOWPLACE CICERO 14 (AMC)
4779 W. Cermak., Cicero
(800) 326-3264 #1644

■**Hansel & Gretel: Witch Hunters** (R) Đ 4:00
■**Jack the Giant Slayer** (PG-13) Đ 12:30, 3:25, 6:30, 9:35
■**Jack the Giant Slayer 3D** (PG-13) 1:15, 4:10, 7:00, 10:15
■AMC Independent **Bless Me, Ultima** (PG-13) Đ 4:30
■**Django Unchained** (R) Đ (Closed caption) 9:30
■**Argo** (R) Đ 12:35, 3:35
■**A Good Day to Die Hard** (R) Đ 1:45, 4:20, 7:20, 10:00
■**Warm Bodies** (PG-13) Đ (Closed caption) 6:30, 9:10
■**Escape From Planet Earth 3D** (PG) (Closed caption) 4:20
■**Escape From Planet Earth** (PG) Đ (Closed caption) 1:50, 6:50
■**Identity Thief** (R) Đ 1:00, 3:50, 6:40, 9:30
■**21 and Over** (R) Đ (Closed caption) 12:40, 3:00, 5:30, 8:10, 10:40
■**Mama** (PG-13) Đ 1:35, 7:35, 10:35
■AMC Independent **Phantom** (R) Đ 1:00, 3:30, 6:00, 8:30, 10:50
■**Snitch** (PG-13) Đ (Closed caption) 12:40, 1:10, 3:45, 6:45, 6:50, 9:40, 9:50
■**Dark Skies** (PG-13) Đ (Closed caption) 2:20, 4:50, 7:35, 10:10
■**The Last Exorcism Part II** (PG-13) Đ 12:30, 1:40, 3:00, 4:00, 5:30, 6:45, 8:00, 9:00, 10:20

SHOWPLACE ICON AT ROOSEVELT COLLECTION
Clark & Roosevelt, South Loop, Chicago
(312) 564-2104

■**A Good Day to Die Hard** (R) ✓ 2:30, 5:10, 8:00, 10:50
■**Escape From Planet Earth 3D** (PG) 9:15
■**Jack the Giant Slayer 3D** (PG-13) ★ 1:30, 2:00, 4:20, 4:50, 7:10, 10:00
■**Jack the Giant Slayer** (PG-13) ★ (Closed caption) 12:50, 3:40
■**Jack the Giant Slayer** (PG-13) ★ 7:40, 10:40
■**Django Unchained** (R) 2:40, 6:20, 9:55
■**Snitch** (PG-13) ★ (Closed caption) 1:40, 4:30, 7:20
■**Snitch** (PG-13) ★ 10:40
■**Zero Dark Thirty** (R) (Closed caption) 12:20, 3:45, 7:15, 10:10
■**Silver Linings Playbook** (R) 1:45, 4:45, 7:50
■**Silver Linings Playbook** (R) (Closed caption) 10:45
■**Escape From Planet Earth** (PG) 1:10, 3:50, 6:40
■**21 and Over** (R) ★ 12:30, 1:20, 3:20, 4:10, 6:00, 7:00, 8:30, 9:50, 11:00
■**Identity Thief** (R) 1:50, 4:40, 7:30, 10:20
■**Side Effects** (R) 1:00, 4:00, 6:50, 9:40
■**The Last Exorcism Part II** (PG-13) ★ (Closed caption) 2:10, 5:00, 7:45, 10:15
■**The Last Exorcism Part II** (PG-13) ★ 12:40, 3:30, 6:10, 8:40, 11:10
■**Dark Skies** (PG-13) ★ 2:20, 5:20, 8:10, 10:55

VIP Premium 21+

■**Jack the Giant Slayer 3D** (PG-13) ★ ***VIP Premium 21+*** 1:30, 4:20, 7:10, 10:00
■**21 and Over** (R) ★ ***VIP Premium 21+*** 12:30, 3:20, 6:00, 8:30, 11:00

OAK PARK

LAKE CINEMAS (CLASSIC)
1022 Lake Street, Oak Park
(630) 444-FILM #560

■**Jack the Giant Slayer** (PG-13) ★ 12:00, 5:00
■**Jack the Giant Slayer 3D** (PG-13) ★ 2:30, 7:30, 10:00
■**Silver Linings Playbook** (R) 1:00, 4:00, 6:45, 9:25
■**Hyde Park on Hudson** (R) ★ 12:00, 7:00
■**Identity Thief** (R) 12:00, 2:25, 4:50, 7:20, 9:50
■**21 and Over** (R) ★ 1:10, 3:20, 5:30, 7:40, 9:50
■**Side Effects** (R) 2:20, 4:40, 9:20
■**Amour** (PG-13) 1:30, 4:15, 7:00, 9:45
■**Quartet** (PG-13) 12:30, 2:45, 5:00, 7:15, 9:30

EVANSTON

CENTURY 12/CINEARTS 6 (CENTURY)
1715 Maple Ave., Evanston
(847) 492-0123 ♿

■**Argo** (R) Đ (Closed caption) 4:30, 7:20, 10:10
■**Silver Linings Playbook** (R) Đ (Closed caption) 11:25, 2:10, 4:55, 7:40, 10:20
■**Les Misérables** (PG-13) Đ (Closed caption) 11:40, 3:05, 6:30, 9:55
■**Zero Dark Thirty** (R) Đ (Closed caption) 12:15, 3:40, 7:05, 9:45
■**Amour** (PG-13) Đ 2:20, 7:35
■**Warm Bodies** (PG-13) Đ (Closed caption) 11:50, 5:10, 10:30
■**Quartet** (PG-13) Đ 11:55, 2:25, 4:55, 7:25, 10:00
■**Identity Thief** (R) Đ (Closed caption) 11:35, 2:20, 5:05, 7:50, 10:35
■**Side Effects** (R) Đ (Closed caption) 11:30, 2:15, 4:50, 7:30, 10:15
■**Beautiful Creatures** (PG-13) Đ (Closed caption) 1:40
■**Safe Haven** (PG-13) Đ (Closed caption) 11:30, 2:15, 5:00, 7:45, 10:30
■**A Good Day to Die Hard** (R) Đ (Closed caption) 12:40, 3:10, 5:40, 8:10, 10:40
■**Escape From Planet Earth** (PG) Đ (Closed caption) 2:30, 7:10
■**Escape From Planet Earth 3D** (PG) 12:10, 4:50
■**Snitch** (PG-13) Đ (Closed caption) 11:25, 2:05, 4:45, 7:25, 10:05
■**Dark Skies** (PG-13) Đ (Closed caption) 12:25, 2:55, 5:25, 7:55, 10:25
■**Jack the Giant Slayer** (PG-13) Đ (Closed caption) 11:45, 5:25
■**Jack the Giant Slayer 3D** (PG-13) (Closed caption) 1:20, 4:10, 7:00, 9:50
■**Jack the Giant Slayer 3D** (PG-13) (Closed caption) 2:35, 8:15
■**21 and Over** (R) Đ (Closed caption) 12:45, 3:10, 5:35, 8:00, 10:25
■**The Last Exorcism Part II** (PG-13) Đ (Closed caption) 11:30, 1:45, 4:00, 6:15, 8:30, 10:45
■**The Gatekeepers** (PG-13) Đ 11:45, 2:20, 4:45, 7:15, 10:30

Check out daily food & drink specials from our partners

To feature your daily specials, go to redeyechicago.com/deals

DEALS ON TAP

TUE food & drink specials

***NEW* Lincoln Park Stadium Bar**
2423 N. Clark St. Chicago IL
Voted Best New Bar in Chicago
$1 Taco Tuesdays
$5 Martinis
$3 Mystery beer
Half off bottles of wine
$5 Twelve inch pizzas

Newport Bar & Grill
1344 W Newport Ave
(773)325-9111
$5 Chicken Nachos
$5 Chicken Quesadillas
$6 Bud & Bud Light Pitchers
$3 Fireball Shots

Innjoy
2051 W. Division St. Chicago IL
773-394-2066
Everyday $5 Beer & Food Combo
$2 Old Style Tall Boys
$3 Jim Beam
1/2 Priced Burgers
N64 Games; DJs So Oh Six and Danny Boy

EPIC
112 West Hubbard Street
312-222-4940
Four Course Beer Prix-Fixe Menu
$48 per person/ $70 with pairings
Available through March 30th
EpicRestaurantChicago.com

What's the word on the street?
Find out at redeyechicago.com

IT'S REDEYE BUT BETTER
NOW ON IPAD

Follow us on Twitter!
@RedEyeChicago

Nail down these summer trips soon

Chicago Tribune

"I would argue Europe is better in the shoulder seasons," said Amy Farley, news editor at Travel + Leisure and author of the magazine's "Trip Doctor" column. "I was in Florence in October, and it was extraordinary. That said, if you have children and want the ideal weather, summer it is."

And for good reason: The weather warms, lakes and oceans become more inviting, academic calendars take a holiday and workplaces become a little more relaxed. It leads to the question of what's summer without a summer vacation?

Though it might seem unreasonable to start considering warm-weather travel so early into 2013, the time to start planning is now for the tickets and rooms that will disappear by the end of spring.

"You still have time, but you should gear up, especially if you want the prime places," Farley said.

Vacation rentals are shaping up to be a particularly hot trend this year, she said.

"There have always been vacation rentals, but Airbnb (**airbnb.com**) has opened the idea even more of having your own space," Farley said. "Having your own kitchen is a nice thing and a great way to save money, especially for families."

Here are five suggestions on summer events to book now or at least soon.

Bonnaroo
GETTY IMAGES FILE

MUSIC FESTIVALS

There are dozens of them every summer around the globe, and most seem to be selling out faster than ever. Stateside options include Tennessee's Bonnaroo (June 13-16; **bonnaroo.com**) and Seattle's Bumbershoot (Aug. 31-Sept. 2; **bumbershoot.org**). Should you want to cross the seas, consider the 40-plus-year-old Danish Roskilde Festival (June 29-July 7; **roskilde-festival.dk**). Even if the festival of your choice is sold out (the Seattle area's Sasquatch, May 24-27, is about there; **sasquatch-festival.com**), the secondary market usually is robust and more affordable than, say, baseball's All-Star Game.

ANYTHING NEAR THE WATER

OK, that's a bit hyperbolic, but when summer arrives, we flock to the oceans and to the lakes in between. Whether a beach house in the Outer Banks or a Mississippi River houseboat is in your plans, lodging and activities by the water often book quickly, and our pull toward the liquid is nearly universal. "There is definitely the urge for a lot of people to be near the water, and having a private house is a huge fantasy of a lot of travelers," Farley said.

HALF DOME (AND FOR THAT MATTER, ALL STATE AND NATIONAL PARKS)

Permits are required to hike to the top of the legendary peak at Yosemite National Park, with a maximum of 300 hikers allowed per day. Permits are distributed via a preseason

Pinehurst

Yosemite National Park
MCT FILE

lottery March 1-31. That makes planning a must. Half Dome's lesson, however, applies to state and national parks across the country. Permits and lodging in such parks are disappearing quickly, and by early summer, the pickings will be slim. More information: **tinyurl.com/ydj96cl**.

TEE TIME

Pinehurst (**pinehurst.com**) will host the 2014 men's and women's U.S. Opens on its fabled course No. 2, which means curiosity-driven golfers already are lining up to get their taste of the course. Spring and fall are the North Carolina resort's biggest seasons, but this summer has shown unusually brisk bookings, said Pinehurst spokeswoman Kerry Andrews. Bonus: Summer at Pinehurst is a bit cheaper than spring and fall. If any of the world's great courses are in your summer plans—be it Pebble Beach, St. Andrews or other—look into booking now.

CUMBERLAND ISLAND, GA.

There isn't a single paved road on this island off Georgia's coast, but amid wild horses and pristine seashore, that's part of the appeal. Most visitors camp, but Cumberland is home to one hotel, the Greyfield Inn (**greyfieldinn.com**), which books up months in advance. Summer rates range from $425 to $635, including breakfast, lunch, dinner and access to bicycles, kayaks, fishing and beach equipment and tours of the island.

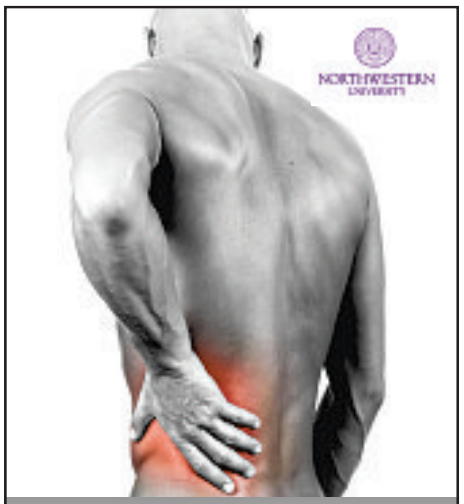

DO YOU HAVE CHRONIC BACK PAIN?

Have you had pain on a daily basis for at least the last 12 months?

If so call us today: 312-503-2886

Northwestern University is conducting a Clinical Research Trial of an Investigational Medication versus Placebo for chronic back pain.

Participation in the study will include 5 visits over the course of 12 weeks.

Qualified volunteers will receive study-related doctor visits, laboratory services and study medication free of charge.

Compensation and parking reimbursement is provided.

710 North Lakeshore Dr. Suite #1017, Chicago IL

music

SOUND BOARD

KEEPING YOU PLUGGED IN TO TODAY'S MOST BUZZWORTHY MUSIC

ALBUM REVIEW

Outrun
Kavinsky

By Ernest Wilkins
REDEYE SOUND BOARD

The French dance music scene that gave us Daft Punk, Justice and the late DJ Mehdi also has produced a lot of lesser names that aren't worth your time and effort. For a long time, producer/DJ Kavinsky was one of them. He released the usual scattered remixes—mostly music to buy chinos to.

That changed with his song "Nightcall," whose inclusion in the opening credits of the Ryan Gosling film "Drive" rocketed Kavinsky back into popular conversation. On the heels of that success, he has released "Outrun," his first full-length album, a record that's so '80s it hurts. So much, in fact, that it's named after the Sega Genesis racing game.

Nostalgia runs rampant on "Outrun." Songs like "Deadcruiser" sound like the background music for a 2-D side-scroller like "Double Dragon" or "Final Fight." The entire project could serve as a lesson on how to take a sound that used to be popular (in this case, more synths than should be legal) and giving it a modern update.

The dedication to the theme sometimes hinders the album. Songs like "Suburbia" (featuring Havoc from Mobb Deep, of all people) stick out like sore thumbs and distract from the concept. Did I mention that this is a concept album? The backstory is that Kavinsky died in 1986, then became a half-zombie, half-car groove monster. No, seriously.

That kind-of-novel concept would be fresh and interesting had Kavinsky chosen to stick with it throughout the album. The lack of commitment is annoying more than anything. Regardless, this is a treat for people who dig the sounds of the '80s.

ERWILKINS@TRIBUNE.COM | @ERNESTWILKINS

Kavinsky
GETTY IMAGES

RedEye for iPad

Listen up! Get more music reviews (with audio!) from the Sound Board every Wednesday on RedEye for iPad.

Master's Degree Programs

ADVANCE YOUR CAREER WITH A NORTHWESTERN UNIVERSITY MASTER'S DEGREE

Northwestern University School of Continuing Studies offers a range of graduate programs with flexible and convenient structures that are ideal for working professionals. Courses are taught by outstanding Northwestern faculty and leading industry experts. Earn your degree in any of the following programs entirely online or by attending evening classes on campus in Chicago or Evanston.

- Medical Informatics
  ONLINE
- Predictive Analytics
  ONLINE
- Information Systems
  ONLINE | ON CAMPUS | BLENDED
- Public Policy and Administration
  ONLINE | ON CAMPUS
- Creative Writing
  ON CAMPUS
- Liberal Studies
  ON CAMPUS
- Literature
  ON CAMPUS
- Regulatory Compliance
  ON CAMPUS
- Sports Administration
  ON CAMPUS

ATTEND AN INFORMATION SESSION
March 20, 6 p.m., Chicago campus

www.scs.northwestern.edu
312-503-4682

This event will cover on-campus programs only. Additional information sessions for online programs are offered in March and April. See the website for details.

NORTHWESTERN UNIVERSITY | SCHOOL OF CONTINUING STUDIES

Chicago's #1 Honda Volume Dealer!~

Now through Saturday!

Save Some Green!

You Don't Need Luck to Get a Great Deal at McGrath!

0% APR x 72 Months Saves Thousands!*

New 2013 Honda CIVIC LX
4 Door, Automatic!
BUY FOR...
$279/mo**
$0 DOWN PAYMENT!**
$1,332 OFF MSRP^

New 2013 Honda ACCORD LX
Automatic!
BUY FOR...
$329/month**
$0 DOWN PAYMENT!**
$1,900 OFF MSRP^

New 2013 Honda CR-V LX
4WD, Automatic!
BUY FOR...
$339/month**
$0 DOWN PAYMENT!**
$1,375 OFF MSRP^

New 2013 Honda PILOT LX
4WD, Automatic!
BUY FOR...
$429/month**
$0 DOWN PAYMENT!**
$2,511 OFF MSRP^

New 2013 Honda ODYSSEY LX
Automatic!
BUY FOR...
$419/month**
$0 DOWN PAYMENT!**
$2,436 OFF MSRP^

Ask About Our 1.9% Financing Event on Certified Used°

Drive Home in a New Honda and Enjoy the Best Resale-Value and Reliability!

Connect with Us 24/7! Download our Smartphone App!

McGRATH CITY Honda

When You do the Math, You Choose McGrath!

www.mcgrathcityhonda.com
Just 5 minutes west of the LOOP
Where Fullerton Meets Grand!
6720 W. Grand Ave., Chicago
888-609-1166

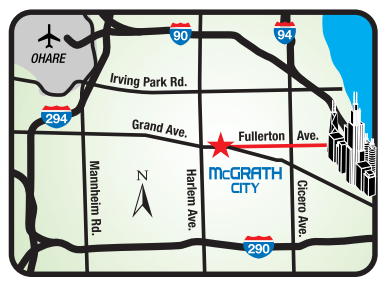

All offers may not be combinable. Dealer not responsible for errors in ad. Photos for illustration. ~Per Honda, based on 2012 New Car Sales in Chicago, IL ranking report. *0% for 72 mos: dealer buydown/$13.89 per $1000 financed; on select models in lieu of lease offer. $10,000 max balance financed. Dealer buydown participation may affect final cost. Offers were current when the ad was due to press. ^To qualified buyers w/ approved credit. MSRPs for vehicles shown: Civic-$19,755, Accord-$23,270, CR V-$24,775, Pilot-$31,850, Odyssey-$29,405. MSRP may not be the price at which the vehicle is sold in the trade area. All applicable rebates applied, which vary by trim. On select trims. °To qualified customers. **Payments based on 72 months, at 0% APR, & $0 down, to qualified customers with approved credit, plus tax, title, lic, doc. fee.

whoville

THIS WEEK
According to Silver Cloud Bar & Grill's Facebook page, Food Network's "Sandwich King" will film Tuesday at the Bucktown restaurant.

CASTING CALL

Who's filming a TV pilot in Chicago this time?

ABOUT LAST NIGHT
Luis Gomez
» lgomez@tribune.com
» @aboutluisgomez

What do Steve Zahn, the actor who played Elliott in 1982's "E.T. the Extra-Terrestrial," the telepathic cop from NBC's "Heroes" and Lt. Eli Roosevelt from FX's "Sons of Anarchy" all have in common?

They're all scheduled to film TV pilots for ABC in the Chicago area this month.

As the Tribune recently reported, pilots "Influence," "Betrayal" and "Doubt" will film here, and now the casting picture is beginning to fill in. Zahn ("Sahara") will play a genius who runs a problem-solving agency with his ex-con brother on "Influence." Henry Thomas ("E.T.") will play a character with slight brain damage on "Betrayal," which revolves around a woman who has an affair with a attorney—and he ends up facing off against her prosecutor husband in a murder trial. The cop-turned-lawyer drama "Doubt"—from "House" creator David Shore—will feature Greg Grunberg ("Heroes") as the protagonist's brother and office receptionist, and Rockmond Dunbar ("Sons of Anarchy") as his former partner.

And if you're wondering what happened to the Denis Leary-produced "Sirens" for USA Network that filmed in Chicago last fall, it's expected to reshoot briefly this month. The EMT-focused comedy features a relatively unknown cast, including Kevin Daniels, whom you may know as Cameron and Mitchell's friend Longinus on "Modern Family."

Before you get your hopes up about seeing more Chicago-based TV shows, there's no guarantee all four pilots, if any, will be picked up.

(Remember "Firsts," the Fox comedy pilot Vince Vaughn produced and directed in 2010 about two recent college grads who moved from the suburbs to the city? Neither do most people, because it never saw the light of day.)

The good news is that producers continue to want to film TV pilots in the Chicago area. As Illinois Film Office director Betsy Steinberg put it, there are a healthy number filming here this year—though fewer than in some years. (The Chicago area hosted six pilots in 2010, including Showtime's "Shameless," Fox's now-canceled "The Chicago Code" and "Firsts").

Speaking of "Shameless," the Emmy Rossum and William H. Macy dramedy was picked up for a fourth season and will return this year to film exterior scenes, which typically have been shot in North Lawndale. NBC has yet to officially announce if "Chicago Fire"—starring Taylor Kinney and Jesse Spencer—will be back for a second season.

FOR MORE CELEB NEWS FROM CHICAGO, GO TO CHICAGOTRIBUNE.COM/LUIS.

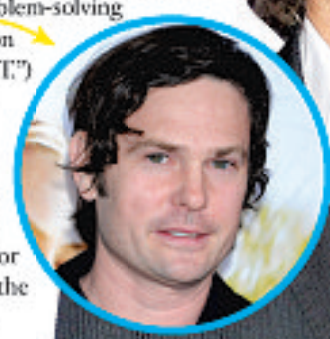

Steve Zahn
GETTY IMAGES FILE

Greg Grunberg
GETTY IMAGES

SIGHTINGS:

» First lady **Michelle Obama** dined Wednesday at RPM Italian with a friend while in Chicago to launch her new health and fitness initiative.

» San Francisco 49ers quarterback **Colin Kaepernick**, who also took part in Thursday's launch at McCormick Place, dined at Mastro's Steakhouse on Wednesday, as did, separately, NBA legend **Magic Johnson**, who spoke at New Life Covenant Church on West North Avenue on Thursday.

» The now-50-year-old **Michael Jordan** had lunch at Michael Jordan's Steakhouse on Feb. 25 and, according to a restaurant spokesperson, bought a bottle of champagne for a newly engaged couple dining there.

» Following his triple-double against the Philadelphia 76ers on Thursday, the Bulls' **Joakim Noah** enjoyed a belated birthday celebration at Board Room with teammates, including **Luol Deng**, **Carlos Boozer**, **Nate Robinson** and **Jimmy Butler**.

		6				1		
3	5				2			
	9	4	6		8			
		3		8				7
	1	2		6		9	8	
4				3		5		
			9		4	8	6	
			8				5	9
		8				4		

DIFFICULTY RATING: ★★☆☆☆

5	3	8	4	6	9	7	1	2
6	9	2	7	5	1	3	4	8
1	7	4	2	3	8	5	9	6
3	6	7	1	9	5	2	8	4
8	5	1	3	4	2	9	6	7
2	4	9	6	8	7	1	3	5
4	1	5	9	2	6	8	7	3
9	2	3	8	7	4	6	5	1
7	8	6	5	1	3	4	2	9

MONDAY'S SOLUTIONS

C	A	N	A	L		C	L	A	D		H	E	R	E
A	L	O	H	A		A	I	D	E		E	X	A	M
P	E	S	O	S		N	O	O	N		S	I	Z	E
E	X	E	R	T	I	O	N		T	A	I	L	O	R
			S	I	D	E		M	A	S	T	E	R	Y
S	E	R	E	N	E		C	U	L	P	A			
A	V	E		G	A	L	E	S		S	N	A	G	S
R	E	A	R		L	I	C	I	T		T	R	I	O
A	S	P	E	N		N	I	C	E	R		I	L	L
			C	A	M	E	L		H	E	R	A	L	D
O	C	T	O	P	U	S		C	E	D	E			
D	R	I	V	E	R		S	H	E	R	L	O	C	K
D	A	M	E		A	S	I	A		E	A	G	L	E
E	V	E	R		L	E	A	F		S	T	R	A	Y
R	E	D	S		S	A	M	E		S	E	E	M	S

TODAY IN THE YEAR ...

1770: The Boston Massacre took place when British soldiers who had been taunted by a crowd of colonists opened fire, killing five people.

1997: Nellie Fox, star second baseman for the White Sox in the 1950s, was elected to the Baseball Hall of Fame by its veterans committee.

2012: President Obama announced that the G-8 summit scheduled for May in Chicago would instead take place at Camp David, Md.

ACROSS
1 Region
5 Refuse to obey
10 Slender
14 Pitcher
15 Sidestep
16 Rubber tube
17 Sorrowful drop
18 Feelings
20 Critter that bit Cleopatra
21 Hoodlum
22 Leases
23 October birthstones
25 Columnist Thomas
26 On an incline
28 _ shower; wedding party
31 Mini, for one
32 Sandbank
34 Flower garden
36 Windy day toy
37 Regretting
38 Bangkok native
39 Bath with seats
40 Exposed
41 In a bad mood
42 "You _, you lose"
44 _ of July; U.S. Independence Day
45 Dessert choice
46 _ Pyle; Jim Nabors
47 Yeltsin or Becker
50 Sage or thyme
51 Large flightless bird
54 Colorless fake gem
57 Big African antelopes
58 Helper
59 Takes on, as a worker
60 Pinnacle
61 _ well; excels
62 Bread ingredient
63 Not as much

DOWN
1 Fraternity letter
2 Is in debt
3 Layered ice cream of different flavors
4 Miscalculate
5 Consequence
6 Makes level
7 Money lender
8 Asner & Begley
9 Meadowland
10 Knight's plate of armor
11 Diving bird
12 Common contraction
13 Disorderly state
19 Mountain path
21 Breathe heavily
24 Whittle; reduce
25 Rugged cliff
26 _ for; requests
27 Omits
28 Tight connection
29 Disgust
30 Minimum
32 Positive
33 Rush
35 Piece of china
37 Level a building
38 Bona fide; real
40 Idaho's capital
41 Barber's item
43 Expresses one's views
44 Woods
46 Autry & Barry
47 Actor Pitt
48 Toledo's state
49 Go for a _; take a spin
50 Israeli dance
52 "_ the word!"
53 _ up; spends
55 Bashful
56 Even score
57 Four qts.

24/7 Customer Care 1(888) 634.2628 18+ ©2013 PC LLC

24/7 Friendly Customer Care 1(888) 634.2628 18+ ©2013 PC LLC 1972

Do You Have Osteoarthritis?

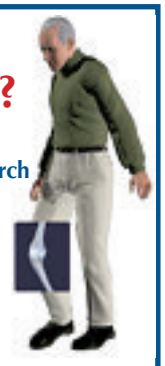

Northwestern University is conducting a Clinical Research Trial of an Investigational Medication versus Placebo for Osteoarthritis. The trial lasts 4 months and requires 5 visits.

QUALIFICATIONS:
- Male or Female, age between 45 and 70
- History of knee pain for at least 12 months related to a diagnosis of osteoarthritis with radiological evidence
- No other co-existing inflammatory arthritis, fibromyalgia, chronic pain state, or major health issues (diabetes, hypertension, glaucoma, depression…)
- Be able to undergo an MRI scan (no pacemakers, metal implants, no spine implants, or claustrophobia)
- Be right-handed
- If pregnant, breast-feeding or planning a pregnancy, you cannot participate

Qualified participants will receive at no cost:
- Study related Medical Care
- Study related Laboratory tests
- Study related Investigational Medications
- **Compensation** for time and travel at each visit

If interested, please call:
Northwestern University
312.503.2820

ONE GOOD DEED *deserves* A GREAT DEAL

Heal yourself and help the community at Knecht Chiropractic

During the month of March, new patients enjoy a *free* consultation, *free* exam, *free* x-rays and *free* testing with our advanced technological equipment *all for a $30 donation* ($330 value) to your charity of choice, Equality Illinois or Lakeview Pantry.

Knecht CHIROPRACTIC CLINIC

BOOK YOUR APPOINTMENT TODAY
(773) 525-9100
3444 North Halsted
www.knechtchiropractic.com

EQ IL EQUALITY ILLINOIS

lakeview pantry
community • purpose • health • stability

Offer not valid for Medicare patients due to federal guidelines. Other restriction may apply.

red hot

THE DIGIT

4 That's how many shows Fox announced Monday it is renewing, **latimes.com** reports. "The Following," "New Girl," "The Mindy Project" and "Raising Hope" all made the cut. See you next season, guys!

THE DIGIT

13.1 M

That's the total number of viewers who tuned in to Sunday's premiere of History Channel's "The Bible," making it the No. 1 cable entertainment telecast of the year.

GETTY IMAGES

A model judge

No matter how many fall off, reality TV's carousel of celebrity judges keeps finding new riders to go for a spin. The latest: **Heidi Klum**, whose spot on NBC's "America's Got Talent" was confirmed late Sunday. Klum's reality TV resume includes hosting stints on "Project Runway" and "Germany's Next Top Model," and she joined "AGT" just as taped auditions were to begin Monday in New Orleans.

GETTY IMAGES FILE

"July 2nd I'm officially changing my rap name to Guwop and retiring the great GucciMane." –**Gucci Mane**, in a tweet Monday.

About 32 minutes later, he tweeted:

"I am officially NOT changing my name to Guwop it will officially stay Gucci Mane due to my Fans' response."

Halle time

It's official: **Halle Berry** is bringing Storm back for the next X-Men movie, "Days of Future Past." "Couldn't be more excited," director Bryan Singer tweeted Monday in making the announcement. Neither could we, Bryan. Neither could we.

Rumor has it

Adele knows how to make her baby son feel like a winner. Fresh off her Oscar win for the theme song to "Skyfall," the Grammy winner tweeted a photo of a miniature gold statuette she picked up labeled "Best Son," **eonline.com** reports. Looks like someone's angling for next year's "Best Mum" statue.

GETTY IMAGES

Fork, yeah!

The Breeders, Chairlift and Chicago rapper Tree highlighted the new round of acts announced Monday for the Pitchfork Music Festival, July 19-21 in Union Park. They join previously announced headliners Bjork, R. Kelly and Belle & Sebastian. Single-day and three-day passes tickets are available at **pitchfork.com**.

WANT MORE DIRT? Oh, we've got dirt. Get the scoop on your favorite musicians, actors and reality TVers all day long at **redeyechicago.com**.